A Legislative

Souvenir

1908

5th floor
Man.
Mass.
Bs.
1908
B

A SOUVENIR

OF

Massachusetts Legislators

1908

VOLUME XVII

(Issued Annually.)

A. M. BRIDGMAN,

STOUGHTON, MASS.

STATE LIBRARY OF MASSACHUSETTS

JAN 4 1954

STATE HOUSE, BOSTON

Gift of Mrs. Virginia Hall

Published by

A. M. BRIDGMAN

1908

Half-tones of Portraits and Interiors from Elmer Chickering, the "Royal Photographer," 21 West Street, Boston, Mass.

Half-tones of Groups from the Art Engraving Company, No. 76 Summer Street, Boston, Mass.

The paper in this Souvenir is from Carter, Rice & Company, 246 Devonshire Street, Boston, Mass.

Composition and Presswork by the Lakeview Press, Boston and South Framingham, Mass.

Man.
Mass.
Ts
1908
B

PREFACE

"There's nothing new under the sun,"—except in the Legislature. Every year sees new men, new ideas and new subjects of legislation. During the experience of the editor of this Souvenir as a legislative reporter, there has been a great change in the subjects of legislation. For instance, every particle of legislation regarding electricity is new within that period, which covers the span of a generation. The sessions in 1874 consumed more hours, and a great deal more time was spent in genuine "debates," as that was before the day of "fixing" legislation by "corridor agreement." On an average probably twice the time was then spent upon each topic. But that was before the newspapers "anticipated" every act and before final results were seen from afar. There were no labor troubles in those days, no gypsy moths, etc. Each Legislature, strange as it may seem, is "sui generis." The "feature" of that of 1908 was the "railroad control" legislation, "so-called," which took months of hard work and valuable time, but which was finally kicked out of the House by the back alley of dusty and overwhelming defeat in such battered condition that even its own parents refused to recognize it while none wept at its departure. Thus fickle are "the powers that be,"—some times. The session was also remarkable in that the Lieutenant Governor was called upon to act as Governor during its most strenuous days, for months, owing to the illness of the chief executive. Such a thing had not been known within the memory of man. The House was also remarkable for having two active candidates for Lieutenant Governor, and remarkable, in a way, for having no "investigation" forced upon it. As a whole, it was a body of more than average ability and independence, doing honestly and thoroughly the work sent to it by the people. It killed more measures than it passed.

A. M. BRIDGMAN,
Editor and Publisher.

THE STATE HOUSE

The "Bulfinch Front" past which march all the parades that are to be reviewed by the Governor standing in the main gateway in the center.

His Excellency, Curtis Guild, Jr., Governor

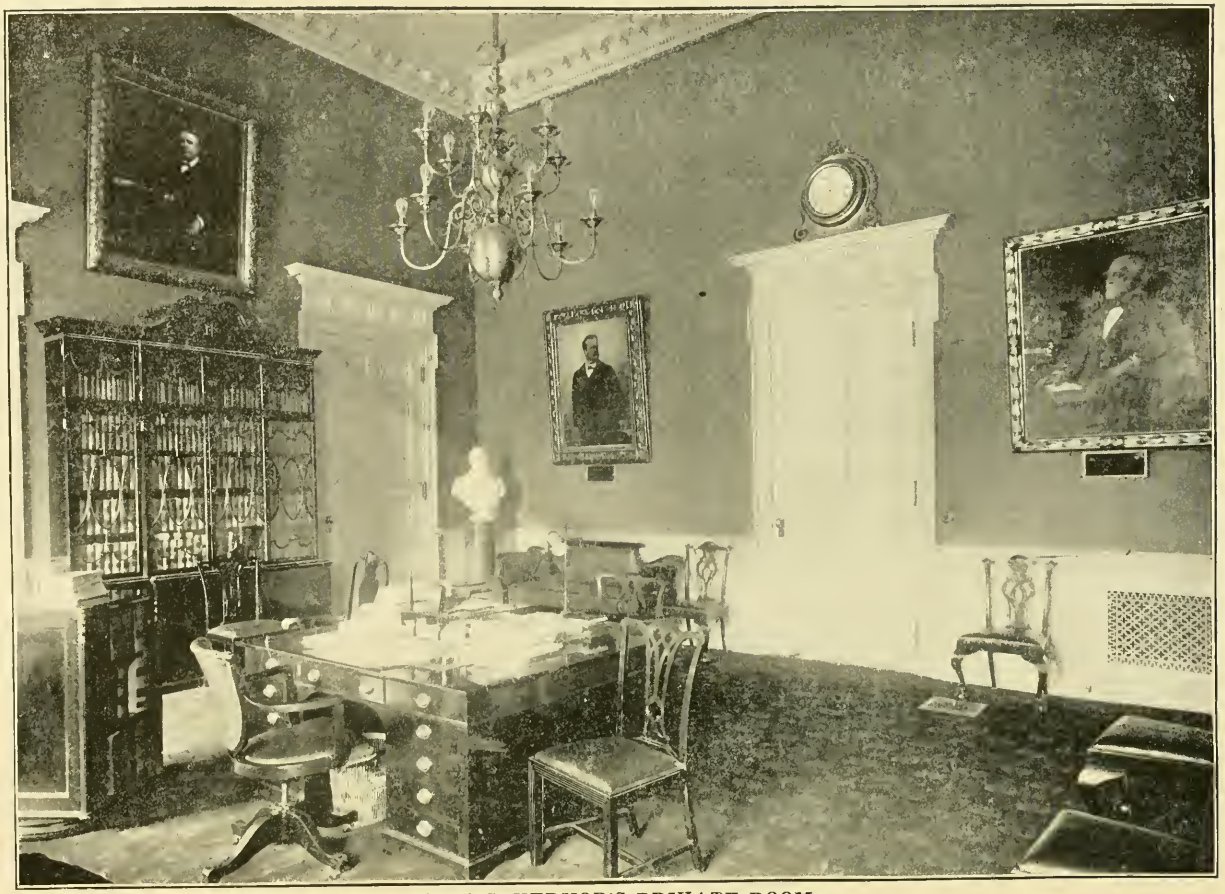

THE GOVERNOR'S PRIVATE ROOM

Upon the wall (left) painting of Gov. Gaston, (center) Gov. Long, (right) Gov. Rice; bust of Gov. Greenhalge in the center.

LIEUTENANT GOVERNOR AND HEADS OF DEPARTMENTS

Hon. William M. Olin, Secretary — Hon. A. B. Chapin, Treasurer

His Honor, Eben S. Draper, Lieutenant Governor

Hon. H. E. Turner, Auditor — Hon. Dana Malone, Attorney General

ROOM OF EXECUTIVE COUNCIL

In sessions of the Council the Governor sits in the larger chair in the center and the Lieutenant Governor at his right.

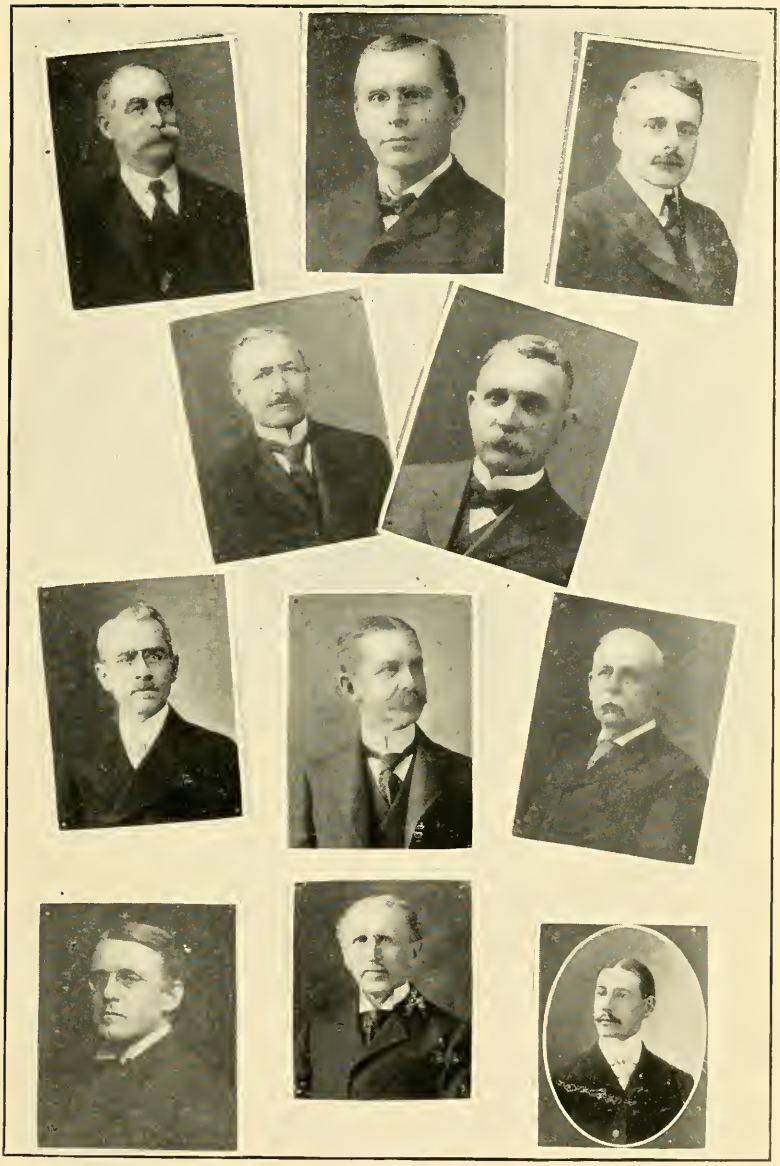

THE EXECUTIVE COUNCIL

Hon. C. O. Brightman — Hon. A. F. Bemis — Hon. E. P. Barry

Hon. Walter S. Glidden — Hon. Samuel Cole

Hon. Seward W. Jones — Hon. C. D. Paige — Hon. F. W. Russell

F. L. Dean, Sec'y to Gov. — E. F. Hamlin, Ex. Sec. — C. A. Southworth, Ex. Sten.

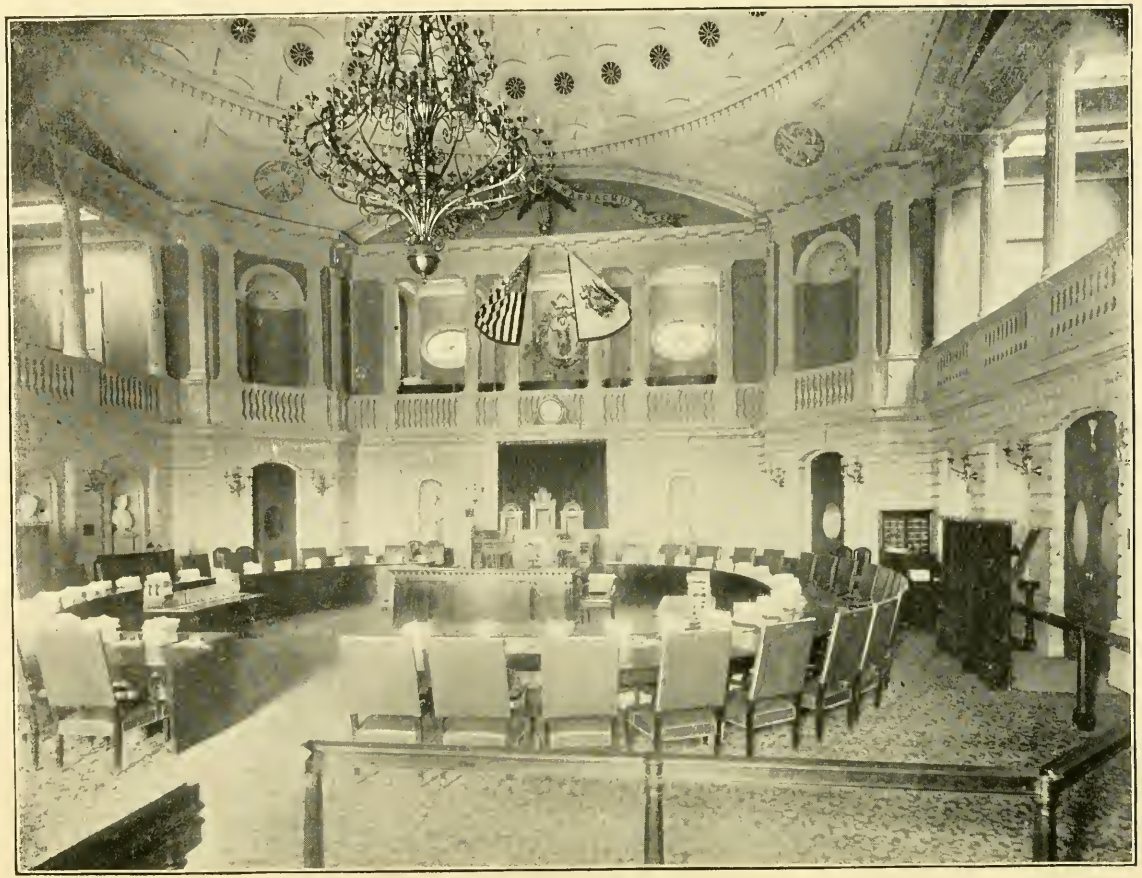

SENATE CHAMBER
From the rear, facing the desk of the President and the Reporter's Gallery and National and State Flags and the Coat-of-arms.

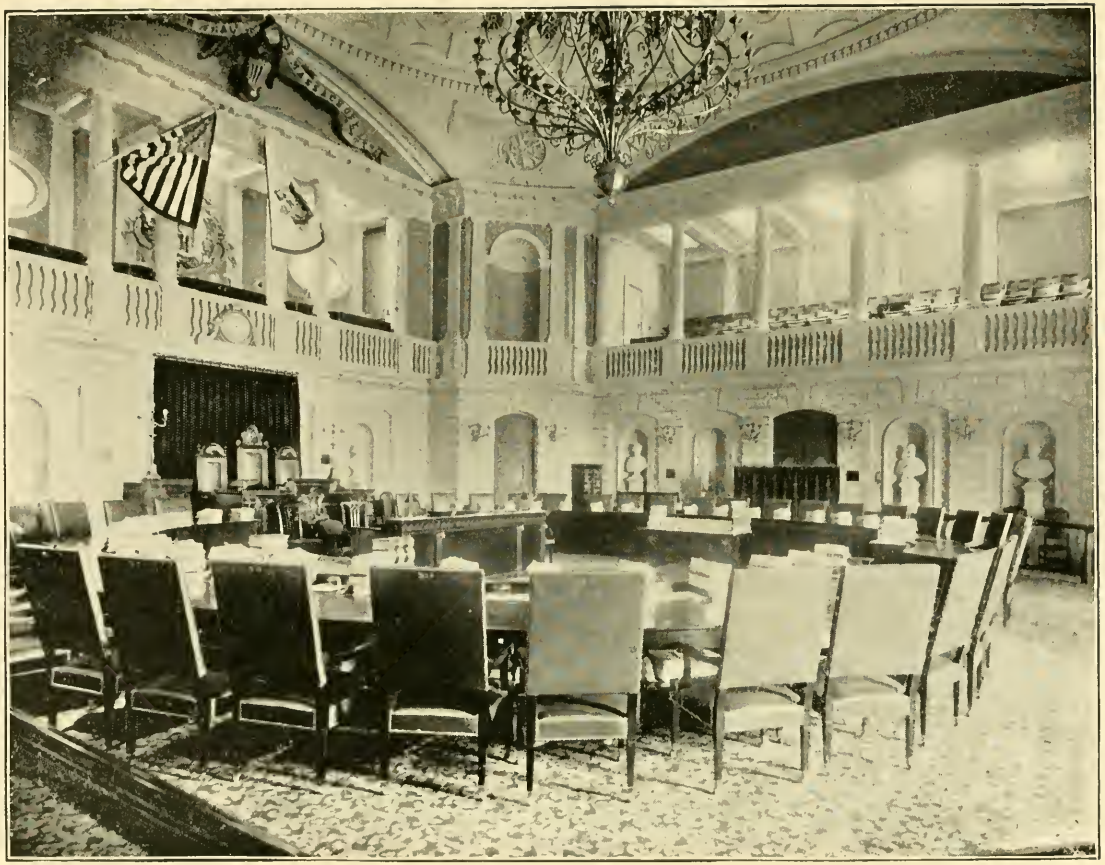

SENATE CHAMBER
From southwest corner, showing Ladies' Gallery opposite.

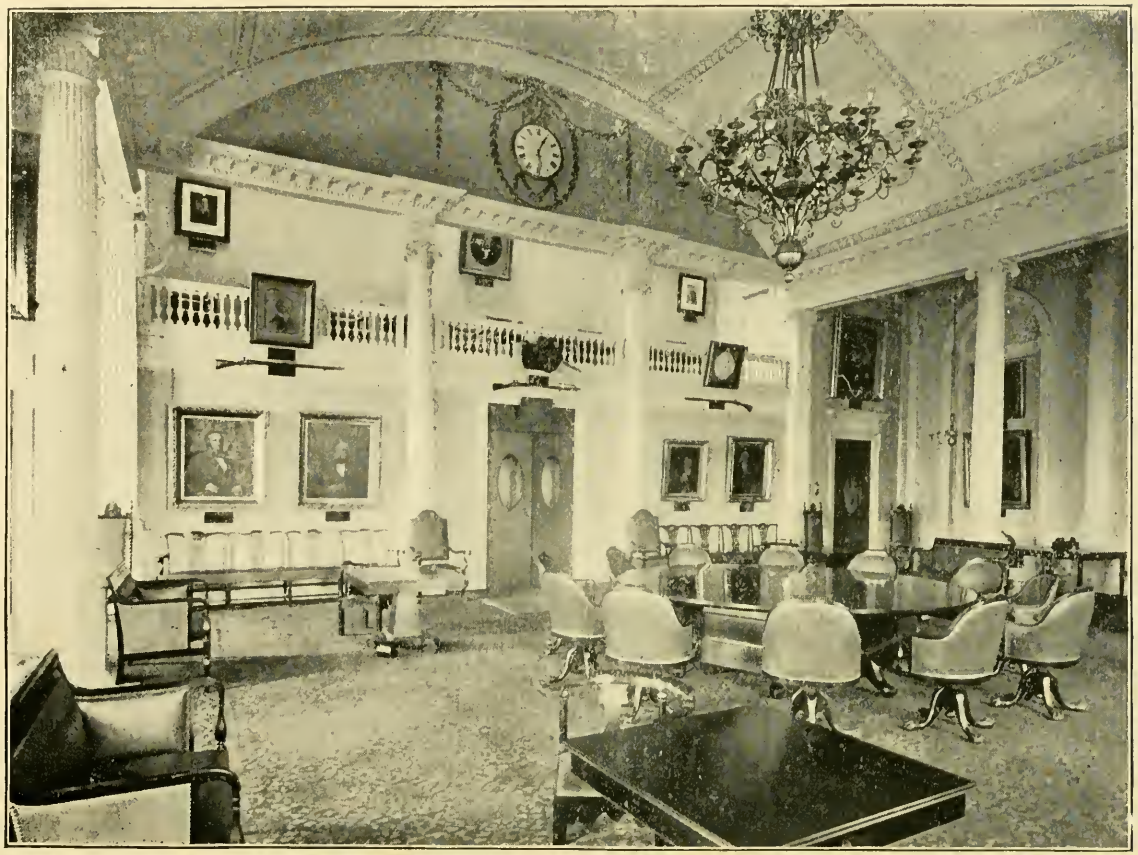

RECEPTION ROOM OF THE SENATE
Formerly the Senate Chamber in the old "Bulfinch" State House. The Paintings on the walls are of former Governors, mainly of Colonial Times.

THE SENATE READING ROOM

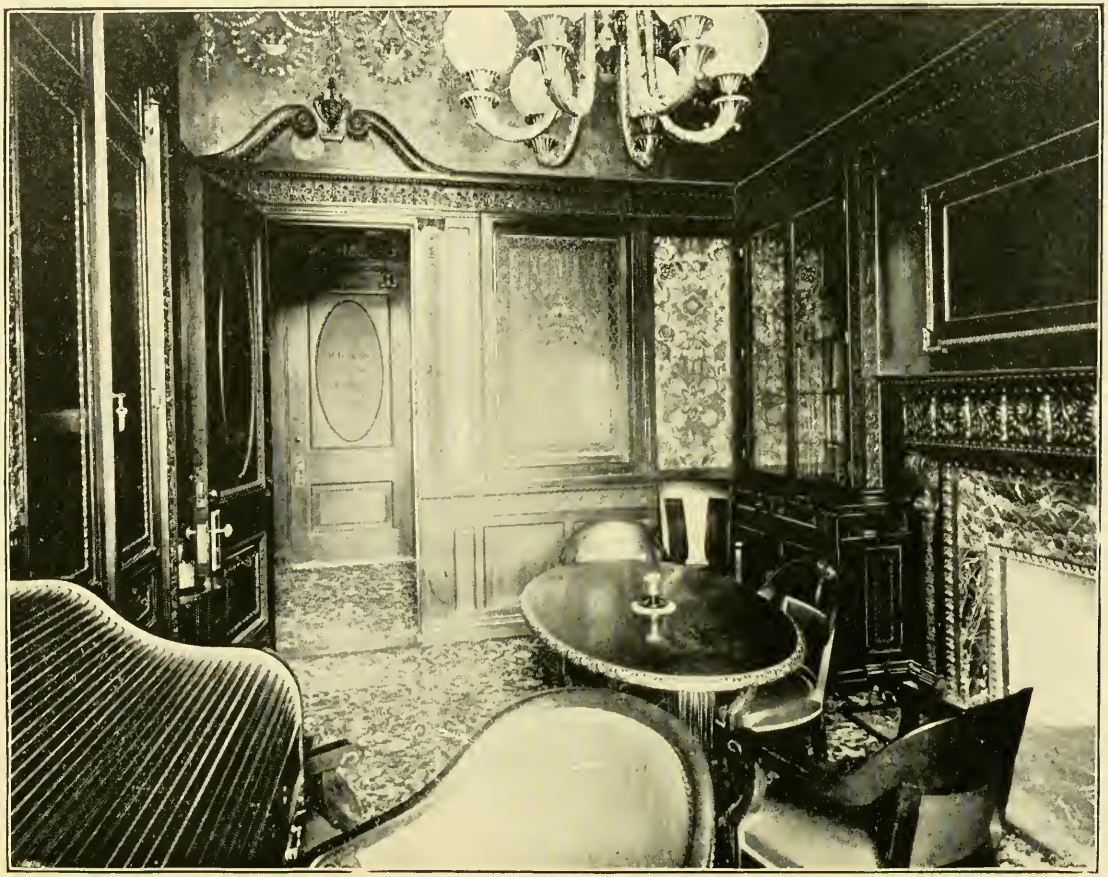

ROOM OF PRESIDENT OF THE SENATE

OFFICERS OF THE SENATE

Henry D. Coolidge, Clerk

Rev. Edward A. Horton, Chaplain

Hon. Wm. D. Chapple, President

Wm. H. Sanger, Assistant Clerk

Bernard L. Paine, Assistant Clerk

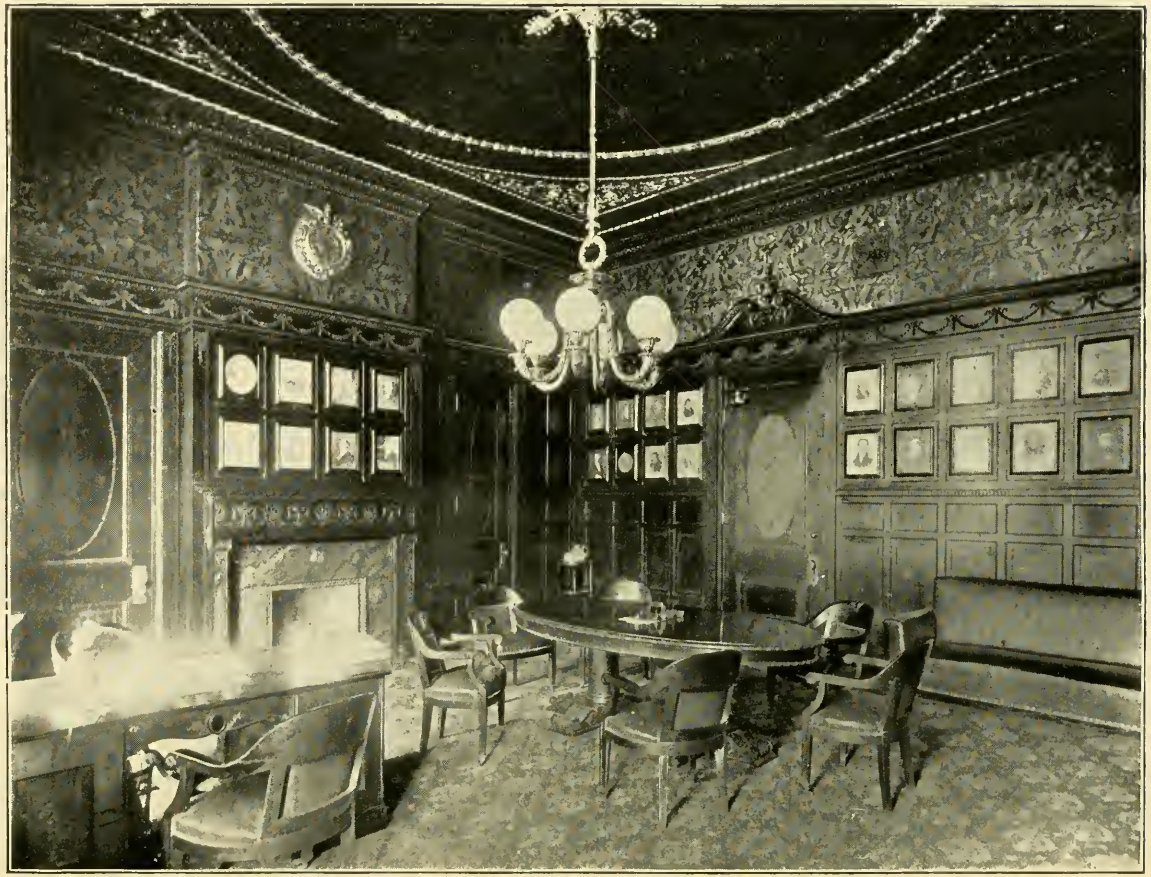

ROOM OF THE SPEAKER OF THE HOUSE

OFFICERS OF THE HOUSE

Rev. D. W. Waldron, Chap. J. W. Kimball, Clerk F. E. Bridgman, Asst. Clerk
Hon. John N. Cole, Speaker
C. J. Smith, Asst. Clerk K. H. Oliver, Asst. Clerk E. G. Webb, Asst. Clerk

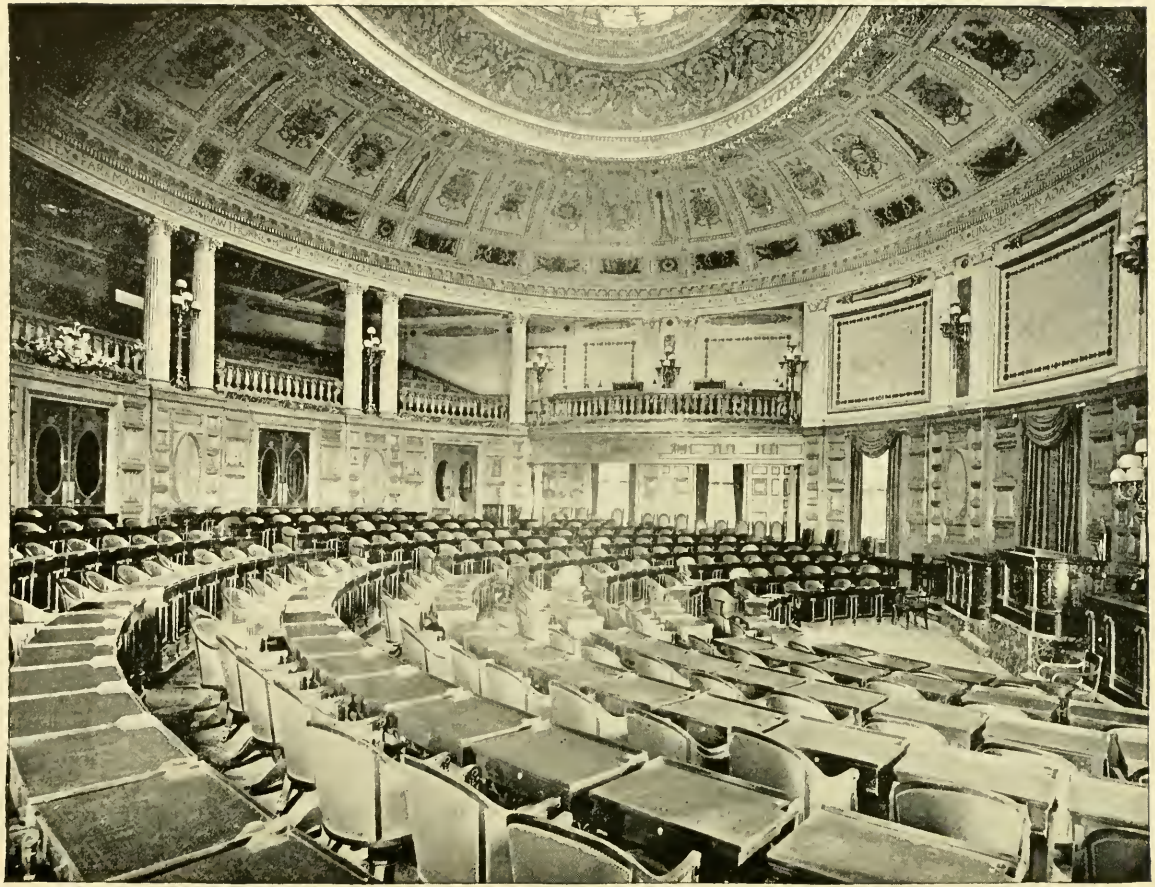

HALL OF THE HOUSE OF REPRESENTATIVES

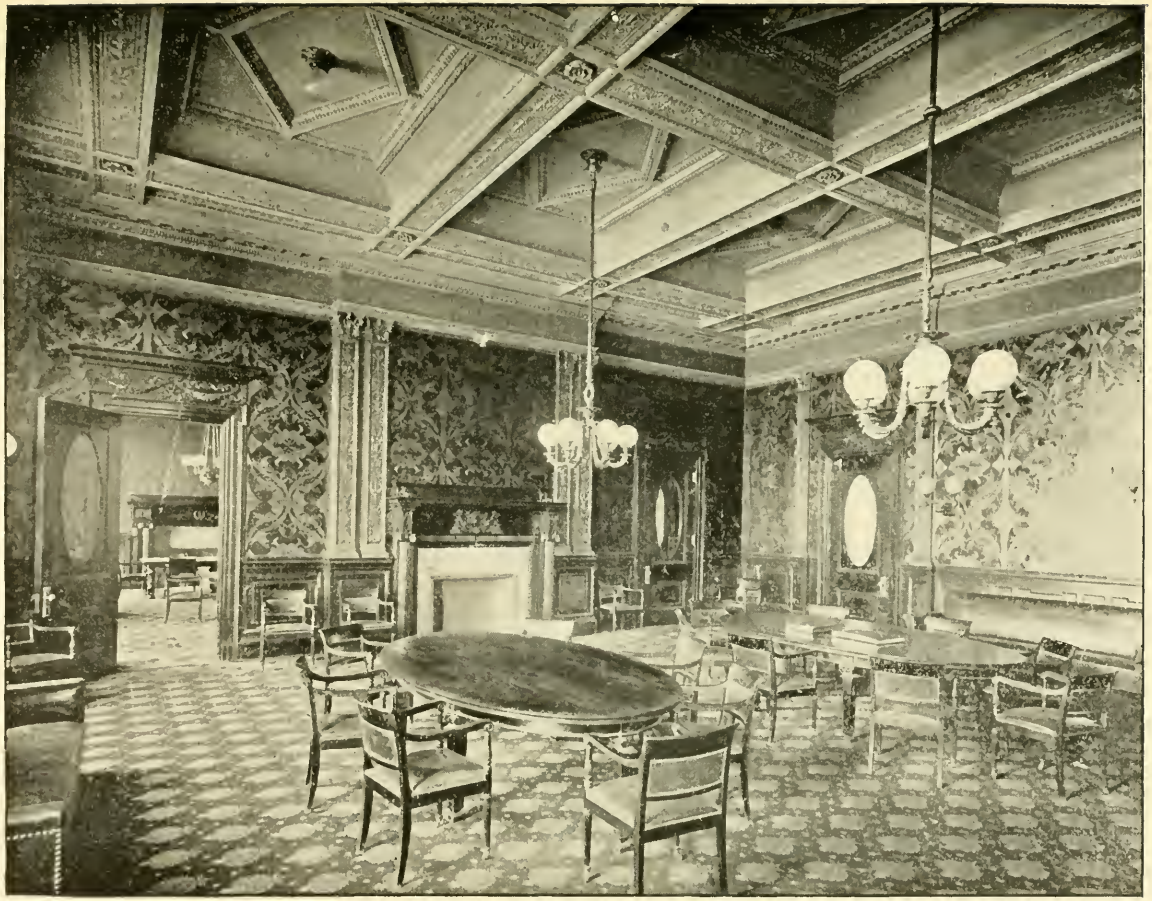

HOUSE READING ROOM AND POST OFFICE

DORIC HALL.

This hall has seen varied gatherings, but none of greater interest than that of April 17, 1861. On that day, the first volunteer company of the whole country, during the late War of the Rebellion, assembled here, chose its officers, received overcoats from the government and in an hour and a half from the time of assembling was on its way to the front. The story, in more detail, is as follows: In Cambridge, in 1860, had been formed a company of "Wide Awakes" to help elect President Lincoln. Hon. J. M. S. Williams, congressman from that district, promised them that if they would keep up their organization they could go to Washington to see Lincoln inaugurated. But the United States government forbade the assembling of such bodies at the national capital. During the dark days of February, 1861, several of the company agreed to volunteer if they were needed, and, on the 14th of February, several of them signed an agreement to that effect. First on the list was the name of John Kinnear, now first clerk of Sergeant-at-Arms. In the first week in March, he, with a few others, visited the State House and personally tendered their services to Governor Andrew. He advised them that there was no immediate need of their services and that they return to Cambridge, whence he would summon them if necessary. Then came the news of the breaking out of rebellion. They at once visited the State House, finding Governor and Council in session. Governor Andrew told them to return to Cambridge and that they would receive orders in an hour. They returned and the orders speedily reached them. Then, again, they hastened to the State House, many of their members leaving their work and throwing their tools into the street. Reaching the State House, they assembled in Doric Hall, ninety-seven of them. In a small adjoining room they chose officers, electing James Prentice Richardson, now of Texas, as captain. They first went to the Old Colony station, but were soon ordered to the "S. R. Spaulding," where they embarked for Fortress Monroe. They were first assigned to the Fifth regiment, but were soon transferred to the Third, becoming Company C. This was, without doubt, the first volunteer company of the Rebellion. It is a matter of history that this prompt, loyal and general response of this company, in contrast with the scattering returns from more pretentious organizations, did much to encourage the State authorities and "the great war Governor."

In this hall lay in state the body of Charles Sumner, Sunday, March 15, 1874, where it was viewed by a multitude as vast as time would allow.

In this hall gathered the "Army of the Unemployed," February 20, 1894, whence they were removed by detachments of the district and Boston police, but without violence. They had just been addressed on the Capitol steps by Governor Greenhalge.

This view is taken from the main entrance and shows the statues of Washington and John A. Andrew in the distance.

DORIC HALL AS "RESTORED"

ROOM NO. 453. COMMITTEE ON AGRICULTURE

COMMITTEE ON AGRICULTURE

Hon. A. T. Treadway Hon. C. Q. Richmond J. O. Wellington S. V. Crane
Edward J. Fuller (H. Ch.) Hon. E. A. Cowee (Ch.) J. S. Gates (Cl.)
Eugene E. Shaw Frank P. Todd S. F. Coffin David Cole

ROOM NO. 448. COMMITTEE ON BANKS AND BANKING

COMMITTEE ON BANKS AND BANKING

Hon. J. L. Johnson Hon. T. S. Bell C. Coolidge Herbert S. Frost
J. B. Ferber (H. Ch.) Hon. C. L. Dean (Ch.) D. H. Morgan (Cl.)
H. T. Maynard Louis E. Pattison J. F. Powers Joseph E. Donovan

ROOM NO. 444. COMMITTEE ON CITIES

COMMITTEE ON CITIES

Hon. F. W. Dickinson Hon. N. P. Sowle Hon. E. W. Dixon G. H. Newhall
H. N. Stearns (H. Ch.) Hon. H. P. Morse W. H. Trudel (Cl.)
D. E. Denny. A. P. Doyle W. L. Waugh M. E. Pierce
I. E. Willetts W. B. Willcutt W. J. Graham F. X. Quigley

ROOM NO. 425. COMMITTEE ON CONSTITUTIONAL AMENDMENTS

COMMITTEE ON CONSTITUTIONAL AMENDMENTS

Hon. C. F. Jenny Hon. J. L. Johnson A. F. Hoyle H. W. Burr
H. D. Hardy (H. Ch.) Hon. E. C. Potter (Ch.) C. J. Flagg (Cl.)
H. B. Barton F. A. Torry T. J. Grady E. D. Collins

ROOM NO. 425. COMMITTEE ON COUNTIES

COMMITTEE ON COUNTIES

Hon. A. S. Hall Hon. E. W. Dixon R. B. Worster Joseph J. Shepherd
C. J. Fogg (H. Ch.) Hon. E. S. S. Kefth (Ch.) A. J. Burnett (Cl.)
Frank O. Coombs Edward C. Lyford Joseph A. Parks Joseph J. Murley

ROOM NO. 448. COMMITTEE ON DRAINAGE

COMMITTEE ON DRAINAGE

Hon. C. L. Dean Hon. F. J. Linenan L. B. Stone J. E. Beals
J. J. Shepherd (H. Ch.) Hon. N. P. Sowle (Ch.) R. E. Pollock (Cl.)
E. C. Perham H. Wing M. F. Conley D. J. Curley, Jr.

ROOM NO. 441. COMMITTEE ON EDUCATION

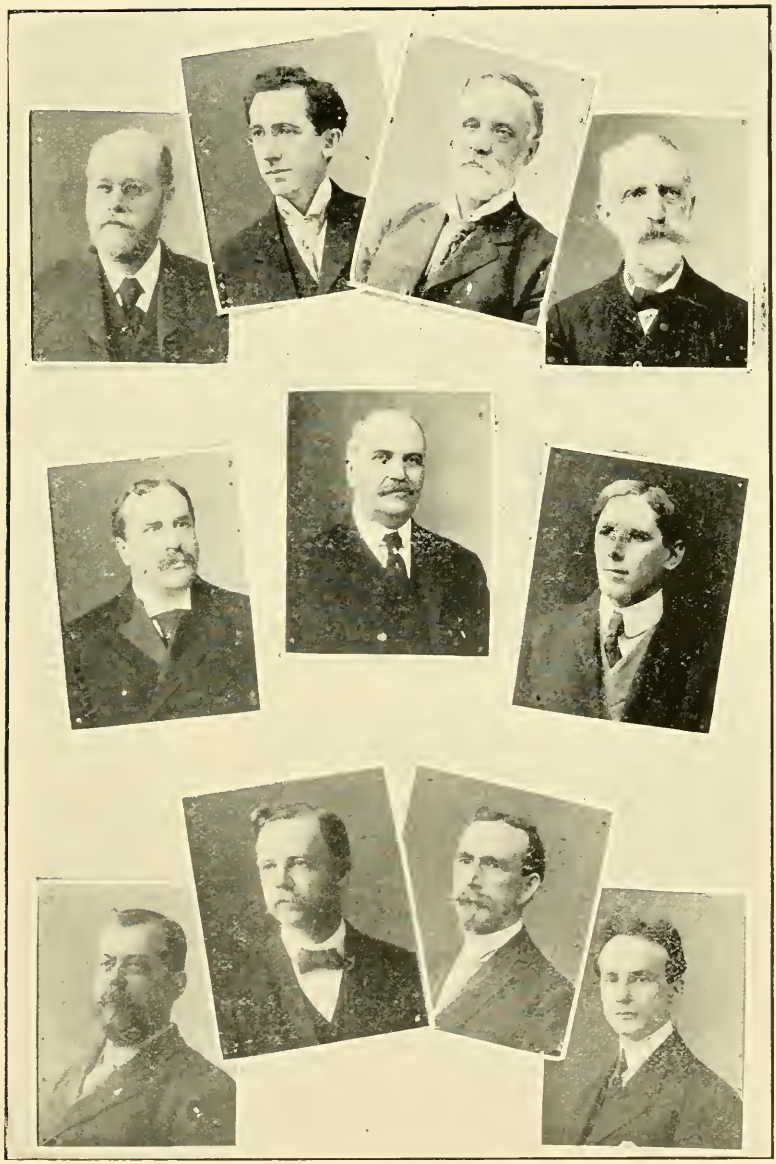

COMMITTEE ON EDUCATION

Hon. C. F. Jenney Hon. J. H. Vahey George S. J. Hyde A. R. Linscott
E. H. Pierce (H. Ch.) Hon. C. Q. Richmond (Ch.) Ralph Davol (Cl.)
E. B. Coleman Elmer L. Curtiss Patrick J. Duane John J. Hayes

ROOM NO. 438. COMMITTEE ON ELECTION LAWS

COMMITTEE ON ELECTION LAWS

Hon. W. R. Salter Hon. F. G. Wheatley E. H. Pierce Herbert W. Burr
Wm. F. Garcelon (H. Ch.) Hon. F. W. Dickinson (Ch.) C. A. Malley (Cl.)
David P. Keefe E. B. Coleman Patrick J. Duane J. F. McCarthy

COMMITTEE ON ELECTIONS

W. M. Dean (Ch.) David P. Keefe Ernest H. Pierce Frank Collette, Jr.
E. C. McIntire H. M. Forristall William P. Higgins (Cl.)

COMMITTEE ON PAY ROLL

William F. Learned (Ch.) George Bunting C. L. Underhill

SEPARATE STANDING COMMITTEES

BILLS IN 3D READING:—Senators Riley, Spalding, Treadway.
ENGROSSED BILLS:—Senators Gallond, Cowee, Butler.
BILLS IN 3D READING:—Representatives Ham, Curtiss, Riley.
ENGROSSED BILLS:—Representatives Trudel, Knight, Torrey.

ROOM NO. 428. COMMITTEE ON FEDERAL RELATIONS

COMMITTEE ON FEDERAL RELATIONS

Hon. F. W. Dickinson Hon. M. J. McEttrick L. W. Griswold M. E. Pierce
D. E. Farley (H. Ch.) Hon. J. L. Johnson (Ch) C. L. Underhill (Cl.)
Joseph Abbott J. T. Bryan W. A. Kelleher J. J. Conboy

ROOM NO. 505. COMMITTEE ON FISHERIES AND GAME

COMMITTEE ON FISH AND GAME

Hon. E. A. Stevens Hon. E. A. Cowee Henry E. Dean Herbert Wing
R. B. Worster (H. Ch.) Hon. G. B. Abbott (Ch.) R. M. Keith (Cl.)
Michael J. Kenney Isaac M. Small T. F. Coogan J. C. Desmond

ROOM NO. 431. COMMITTEE ON HARBORS AND PUBLIC LANDS

COMMITTEE ON HARBORS AND PUBLIC LANDS

Hon. N. P. Sowle Hon. G. B. Abbott Hon. E. W. Dixon T. Pattison
S. M. Holman (H. Ch.) Hon. W. R. Salter (Ch.) Alfred S. Burns (Cl.)
Charles A. Malley C. T. Holt W. R. Brooks F. L. Fisher
E. C. McIntire Sidney Lees W. T. Jeffrey James Chambers

ROOM NO. 426. COMMITTEE ON LABOR

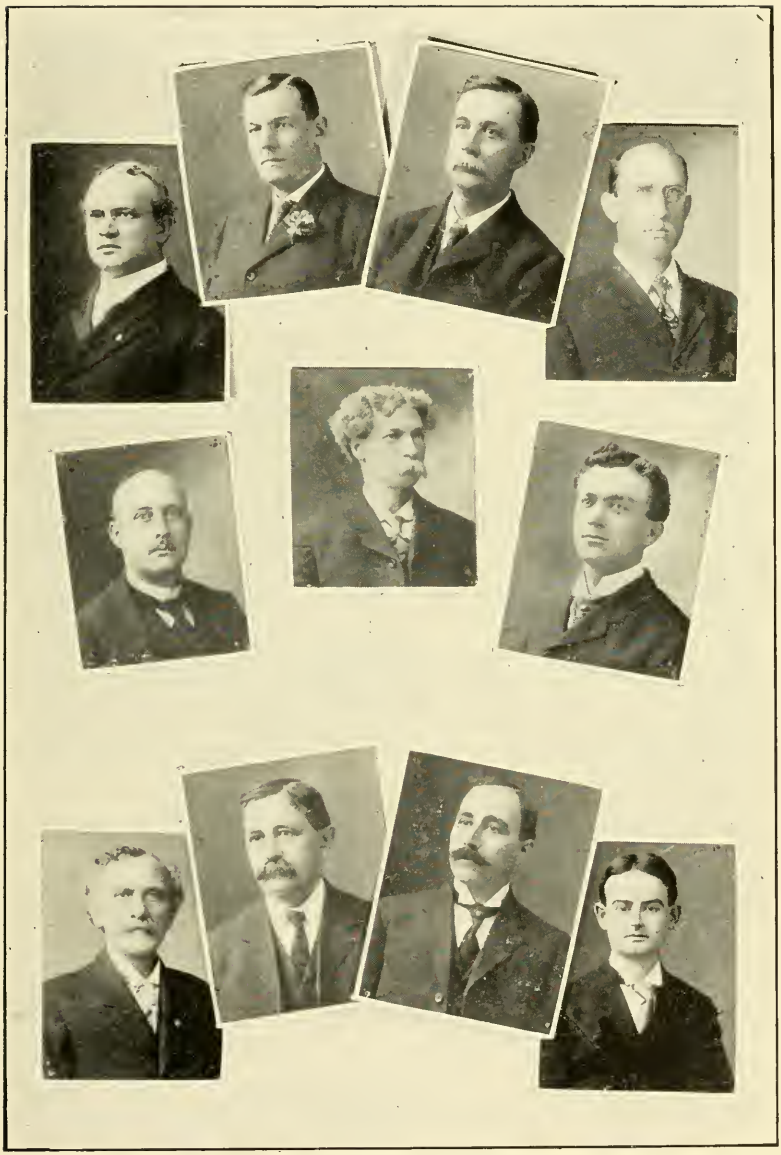

COMMITTEE ON LABOR

Hon. A. T. Treadway Hon. D. D. Mahoney F. O. Johnson William Hoag
Samuel Ross (H. Ch.) Hon. A. D. Norcross (Ch.) Joseph A. Parks (Cl.)
John H. McKenney A. Alden Eastman Homer A. Hall Cornelius J. Lynch

ROOM NO. 227. COMMITTEE ON JUDICIARY

COMMITTEE ON JUDICIARY

Hon. H. S. Riley Hon. T. Spaulding Hon. E. C. Potter Hon. J. H. Vahey
J. H. Soliday (H. Ch.) Hon. C. F. Jenney (Ch.) E. B. Draper (Cl.) E. B. Bishop
Ernest E. Hobson Samuel D. Elmore H. P. Drysdale C. Coolidge
William E. Dorman John E. Rousmaniere W. F. Murray John F. McGrath

ROOM NO. 249. COMMITTEE ON INSURANCE

COMMITTEE ON INSURANCE

Hon. A. D. Norcross Hon. J. H. Hibbard Hon. G. F. Monahan F. Collette, Jr.
G. W. Long (H. Ch.) Hon. F. G. Wheatley (Ch.) Chas. Mayberry (Cl.)
Lewis C. Parker Herbert P. Sanders O. C. Hammarstrom L. J. Hewitt
I. J. Carleton W. A. Kelleher Thomas J. Fay Rednor P. Coombs

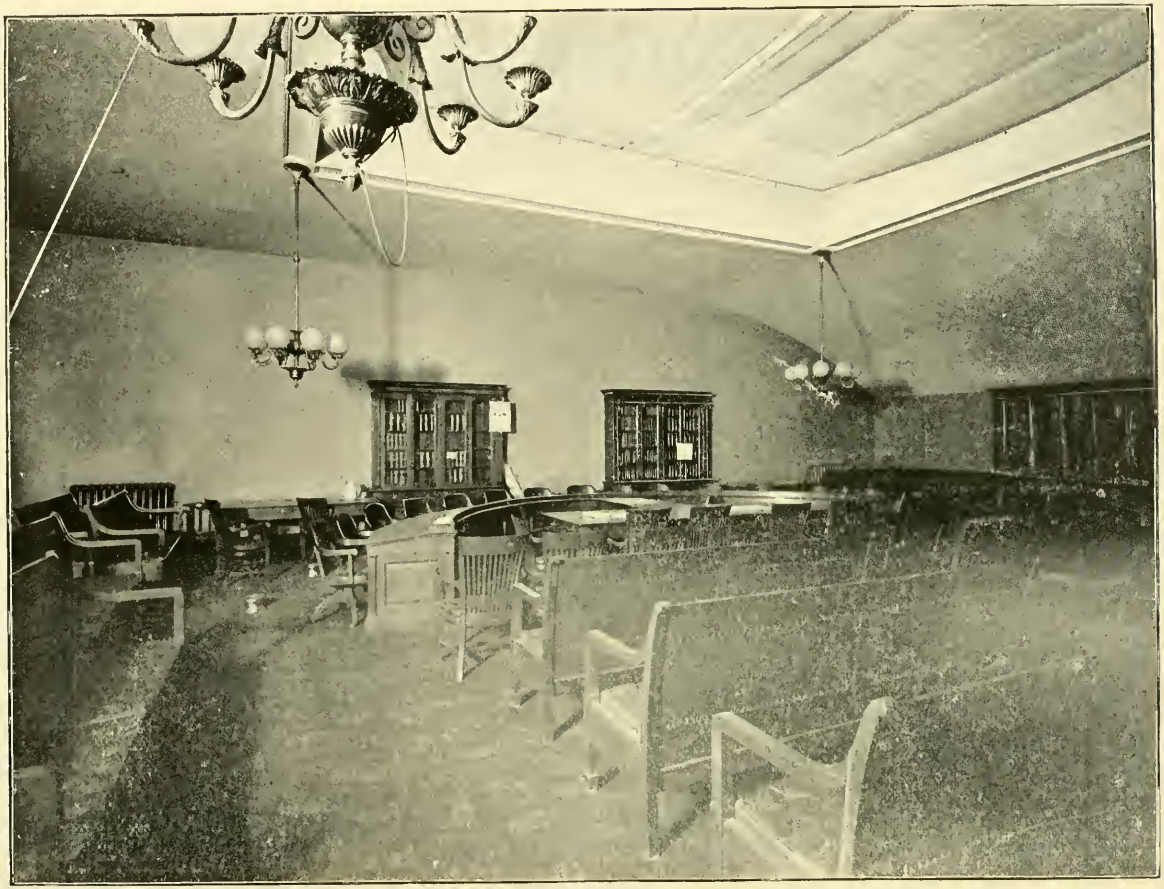

ROOM NO. 431. COMMITTEE ON MERCANTILE AFFAIRS

COMMITTEE ON MERCANTILE AFFAIRS

Hon. W. R. Salter Hon. C. D. B. Fisk Hon. F. J. Linehan C. L. Davenport
F. G. Katzmann (H. Ch.) Hon. W. S. Schuster (Ch.) T. L. Davis (Cl.)
Lewis B. McKie D. C. Nickerson C. F. Varnum Horace D. Hardy
Fred Moore John S. Cormack Wallace W. Arnold John F. Meehan

THE STATE LIBRARY. ROOM OF COMMITTEE ON LIBRARIES
Upon the Safe in the foreground, under a glass case, rests the famous Manuscript History of "Plimouth Plantation" by Gov. Bradford, 1621.

COMMITTEE ON LIBRARIES

Hon. E. S. S. Keith Hon. F. J. Linehan John F. Cook Ernest Dalton
J. F. Lothrop (H. Ch.) Hon. T. S. Bell (Ch.) S. A. Eastman (Cl.)
George S. J. Hyde Fred O. Johnson B. F. Hanrahan Samuel J. Madden

ROOM NO. 444. COMMITTEE ON LIQUOR LAW

COMMITTEE ON LIQUOR LAW

Hon. A. S. Hall — Hon. J. J. Butler — M. S. Nash — L. K. Morse

A. F. Hoyle (H. Ch.) — Hon. C. D. B. Fisk (Ch.) — F. A. Torrey (Cl.)

W. E. Chester — A. P. Doyle — W. M. Hogan — P. H. O'Connor

ROOM NO. 249. COMMITTEE ON LEGAL AFFAIRS

COMMITTEE ON LEGAL AFFAIRS

Hon. J. W. Grimes Hon. J. J. Mitchell C. H. Cahoon Frederic H. Hilton
F. G. Hodskins (H. Ch.) Hon. T. Spalding (Ch.) Harry H. Ham (Cl.)
H. S. Greenwood G. McLane, Jr. William P. Higgins B. A. Brickley

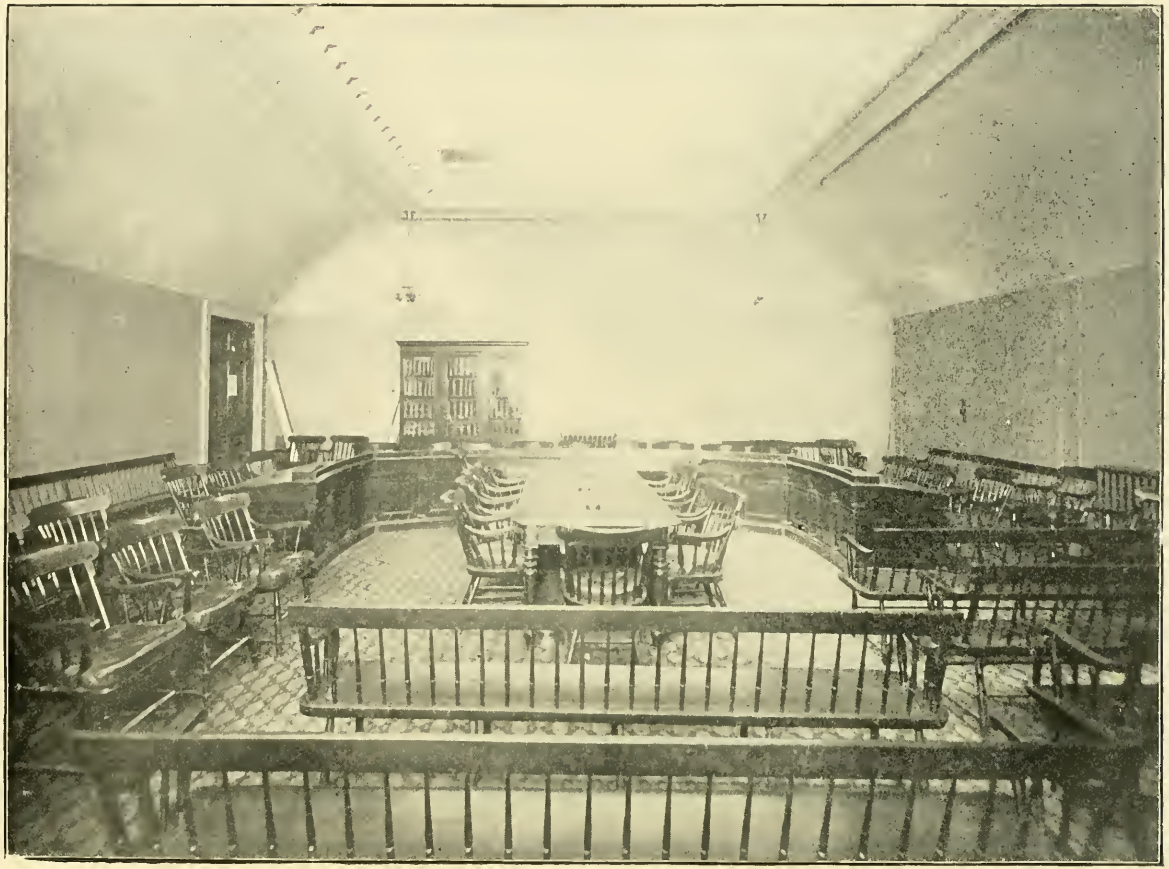

ROOM NO. 436. COMMITTEE ON METROPOLITAN AFFAIRS

COMMITTEE ON METROPOLITAN AFFAIRS

Hon. T. S. Bell Hon. C. D. B. Fisk Hon. J. J. Butler F. A. Bayrd
G. D. Cushing (H. Ch.) Hon. A. S. Hall (Ch.) M. E. Nichols (Cl)
John F. Lothrop A. S. P. Weeks S. B. Keene Charles H. Brown
C. H. Mansfield M. M. Lomasney T. F. Callahan E. J. Sennott

ROOM NO. 242. COMMITTEE ON MILITARY AFFAIRS

COMMITTEE ON MILITARY AFFAIRS

Hon. W. S. Schuster Hon. J. H. Vahey John F. Cook James Oliver
D. E. Denny (H. Ch.) Hon. J. F. Shaw (Ch.) A. R. Linscott (Cl.)
J. H. McKenney D. H. Morgan C. F. McCarthy Florence J. Driscoll

ROOM 430. COMMITTEE ON PARISHES AND RELIGIOUS SOCIETIES

COMMITTEE ON PARISHES AND RELIGIOUS SOCIETIES

Hon. C. Q. Richmond Hon. D. E. Halley Charles T. Holt E. J. Fuller
David P. Keefe (H. Ch.) Hon. T. S. Bell (Ch.) A. L. Nason (Cl.)
Isaac M. Small Ralph Davol T. P. McDavitt J. Frank O'Brien

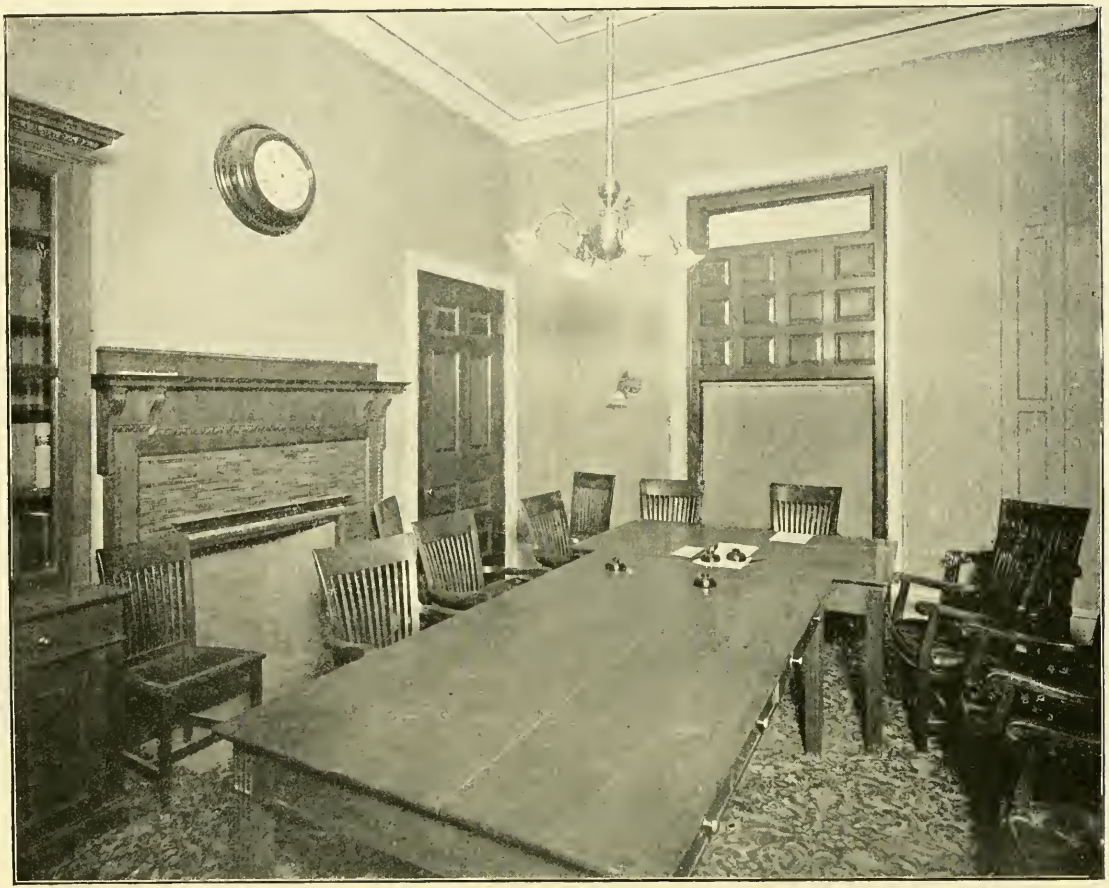

ROOM NO. 442. COMMITTEE ON PRINTING

COMMITTEE ON PRINTING

Hon. J. W. Grimes Hon. G. F. Monahan Ernest Dalton W. L. Robinson
Jacob H. Mock (H. Ch.) Hon. C. L. Dean (Ch.) F. L. Beunke (Cl.)
John E. Clarey Thomas P. Riley B. F. Hanrahan John F. Sullivan

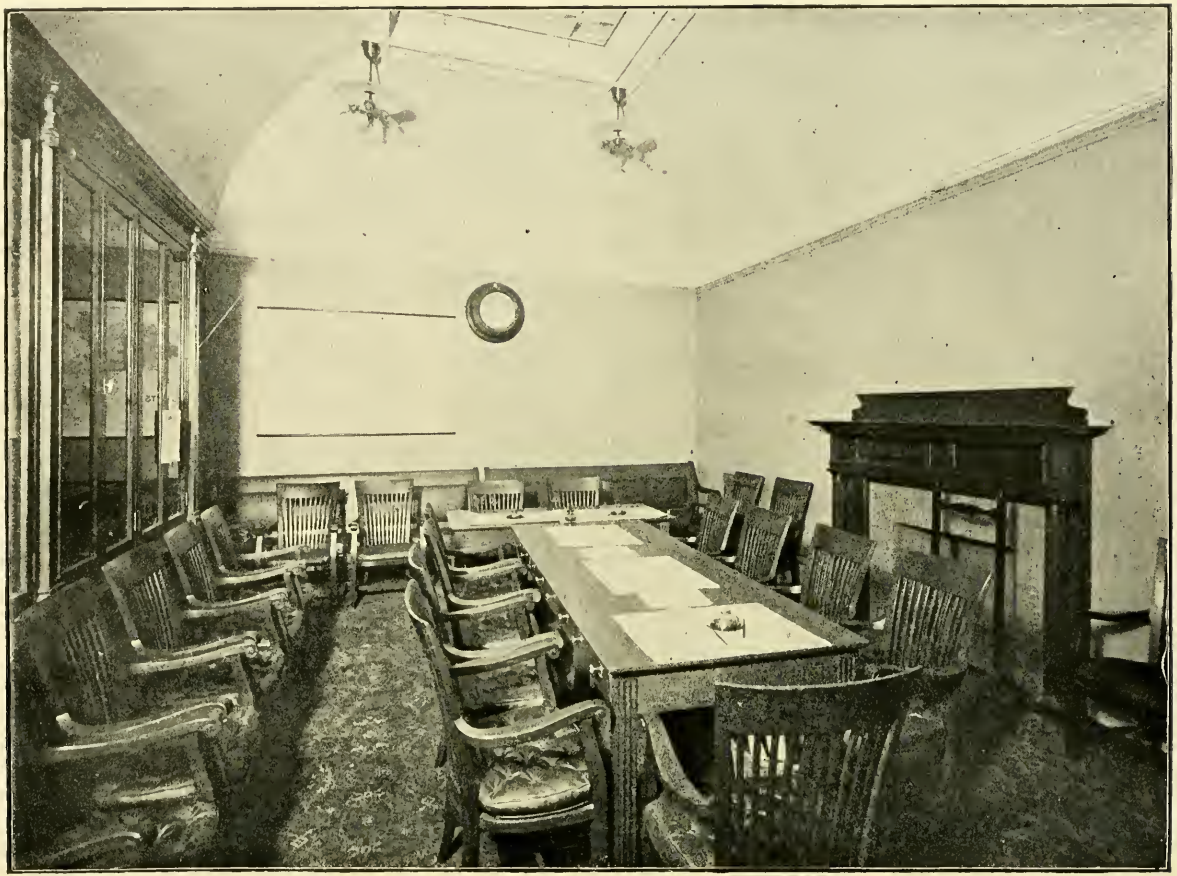

ROOM NO. 425. COMMITTEE ON PRISONS

COMMITTEE ON PRISONS

Hon. J. H. Hibbard Hon. M. J. McEttrick R. M. Keith Wm. F. Learned
H. E. Dean (H. Ch.) Hon. E. A. Stevens (Ch.) L. K. Morse (Cl.)
Edwin M. Kittredge F. J. Fennelly Timothy J. Meade James T. Goggins

ROOM 440. COMMITTEE ON PUBLIC CHARITABLE INSTITUTIONS

COMMITTEE ON PUBLIC CHARITABLE INSTITUTIONS

Hon. G. H. Garfield Hon. Jos. Turner F. L. Beunke J. H. Pickford
J. A. Stoddart (H. Ch.) Hon. G. J. Gallond (Ch.) W. H. O'Brien (Cl.)
Wm. H. Cook George Swann Frank Barrell Portus B. Hancock

ROOM NO. 439. COMMITTEE ON PUBLIC HEALTH

COMMITTEE ON PUBLIC HEALTH

Hon. E. S. S. Keith Hon. D. D. Mahoney James Oliver Julius Meyers
L. W. Griswold (H. Ch.) Hon. Jos. Turner (Ch.) Ernest Dalton (Cl.)
James H. Knight Homer A. Hall Thomas J. Grady Martin F. Conley

ROOM NO. 440. COMMITTEE ON PUBLIC LIGHTING

COMMITTEE ON PUBLIC LIGHTING

Hon. F. G. Wheatley Hon. W. O. Faxon Hon. D. E. Halley C. V. Blanchard
T. Pattison (H. Ch.) Hon. H. S. Riley (Ch.) James A. Jones (Cl.)
E. C. Hultman Andrew J. Burnett R. E. Pollock Joseph A. Wallis
Charles J. Flagg O. J. Shepardson C. F. Elmer S. F. Coffin

ROOM NO. 438. COMMITTEE ON PUBLIC SERVICE

COMMITTEE ON PUBLIC SERVICE

Hon. E. A. Cowee Hon. J. J. Mitchell W. H. Smith M. J. Kenney
G. H. Newhall (H. Ch.) Hon. T. W. Williams (Ch.) C. F. McCarthy (Cl.)
J. H. Thompson J. B. A. Johnson G. E. Lovett M. M. Lomasney

ROOM NO. 446. COMMITTEE ON RAILROADS

COMMITTEE ON RAILROADS

Hon. H. P. Morse Hon. E. C. Potter Hon. D. D. Mahoney J. B. Ferber
Jos. Walker (H. Ch.) Hon. W. O. Faxon (Ch.) R. M. Washburn (Cl.)
J. H. Schoonmaker, W. F. Garcelon, C. C. Johnson Lewis Parkhurst
J. J. Madsen Charles A. Dean M. F. O'Connell C. J. Carmody

ROOM NO. 426. COMMITTEE ON ROADS AND BRIDGES

COMMITTEE ON ROADS AND BRIDGES

Hon. G. J. Gallond Hon. G. F. Monahan A. L. Nason W. L. Robinson
S. L. Porter (H. Ch.) Hon. J. H. Hibbard (Ch.) J. C. Bennett (Cl.)
W. F. Cook E. C. Perham Edgar H. Whitney Edward Gilmore

ROOM OF THE HOUSE COMMITTEE ON RULES

COMMITTEE ON RULES.

Hon. W.D. Chapple (Ch.) Hon. G.H. Garfield Hon. J.F. Shaw Hon J. L. Johnson
Hon. J. J. Mitchell J. N. Cole (H. Ch.) Jos. Walker C. V. Blanchard (Cl.)
Jos. H. Soliday Harry N. Stearns Wm. E. Weeks Ernest E. Hobson
Grafton D. Cushing J. H. Scheonmaker Charles A. Dean M. F. O'Connell

ROOM NO. 242. COMMITTEE ON STATE HOUSE

COMMITTEE ON STATE HOUSE

Hon. H. P. Morse Hon. D. E. Halley W. H. Smith J. Henry Leonard
C. F. Varnum (H. Ch.) Hon. T. W. Williams (Ch.) W. R. Brooks (Cl.)
Aaron F. Jones Fred P. Warner Philip J. McGonagle Daniel L. Sullivan

ROOM NO. 429. COMMITTEE ON STREET RAILWAYS

COMMITTEE ON STREET RAILWAYS

Hon. T. W. Williams Hon. C. Q. Richmond Hon. G. B. Abbott J. Meyers
W. E. Weeks (H. Ch.) Hon. J. W. Grimes (Ch.) J. E. O'Donnell (Cl.)
Louis E. Flye Matthew McCann Frank A. Bayrd William M. Robinson
Chas. H. Barrett Benj. A. Cook Fred S. Lane Francis J. Fennelly

ROOM NO. 436. COMMITTEE ON TAXATION

COMMITTEE ON TAXATION

Hon. G. H. Garfield Hon. W. S. Schuster Hon. Jos. Turner C. V. Blanchard
S. H. Mildram (H. Ch.) Hon. A. T. Treadway (Ch.) W. L. Williams (Cl.)
C. J. Fogg Jacob H. Mock George Bunting William H. Cook
Wm. E. Chester Wm. H. Trudel David Mancovitz Fred M. J. Sheenan

ROOM NO. 426. COMMITTEE ON TOWNS

COMMITTEE ON TOWNS

Hon. J. J. Gallond Hon. J. W. Grimes Jos. E. Beals James A. Jones
Melvin S. Nash (H. Ch.) Hon. A. D. Norcross (Ch.) A. L. Cutting (Cl.)
Arthur S. Adams John E. Clarey Alexis Boyer, Jr. James B. Carbrey

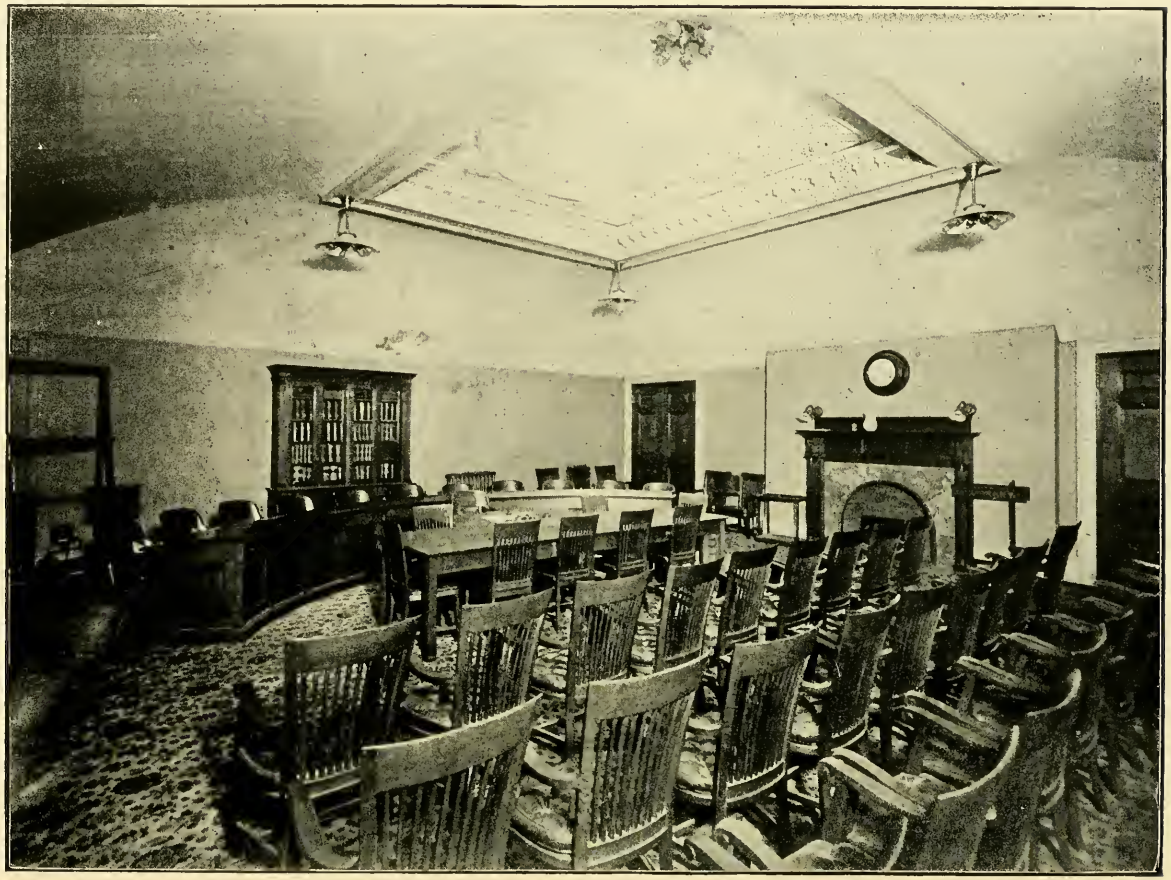

ROOM NO. 439. COMMITTEE ON WATER SUPPLY

COMMITTEE ON WATER SUPPLY

Hon. W. O. Faxon Hon. A. D. Norcross S. L. Porter Adam Leining
E. C. Hultman (H. Ch.) Hon. G. H. Garfield (Ch.) J. W. Killam (Cl.)
Edward McDonald F. L. Barnes F. T. McClatchey Thomas S. Walsh

ROOM NO. 147. HOUSE COMMITTEE ON WAYS AND MEANS

COMMITTEE ON WAYS AND MEANS

Hon. C. L. Dean Hon. J. F. Shaw Hon. E. S. S. Keith Hon. M. J. McEttrick
Robt. Luce (H. Ch.) Hon. E. A. Stevens (Ch.) W. M. Dean (Cl.) U. E. Mayhew
Frank D. Kemp George A. Giles Frank O. Coombs Charles E. Boivin
Norman H. White Frank A. Hosmer Martin T. Hall Frank H. Pope

MASSACHUSETTS MEMBERS OF CONGRESS

Hon. George P. Lawrence Hon. Fred H. Gillett Hon. C. G. Washburn
Hon. C. Q. Tirrell Hon. Butler Ames Hon. A. P. Gardner Hon. E. W. Roberts
Hon. Henry Cabot Lodge Hon. W. Murray Crane
Hon. S. W. McCall Hon. J. A. Keliher Hon. J. F. O'Connell Hon. A. J. Peters
Hon. J. W. Weeks Hon Wm. S. Greene Hon. Wm. C. Lovering

JAMES OTIS IN DEFENCE OF THE PEOPLE.

This painting represents James Otis arguing before the Superior Court of Massachusetts in February, 1761, in the Council Chamber of the old Town House in Boston against the "Writs of Assistance." The painter of this picture was Robert Reid. The painting is eight feet by ten and is on the north wall of the "Marble Staircase." (Half-tone from photograph by N. L. Rush, No. 553 Massachusetts Ave., Boston.)

SERGEANT-AT-ARMS AND APPOINTEES

Ellen Mudge Burrill (Cashier) — Abbie H. Wilson (Matron)

John Kinnear* — Charles W. Philbrick† — Fred H. Kimball§

David T. Remington, Sergeant-at-Arms

Louis A. Phillips¶ — George M. Fillebrown† — Marcus Kimball†

*1st Clerk ¶Clerk of Leg. Doc. Room §Chief Engineer †Messenger

SENATE DOOR-KEEPERS AND OTHER OFFICERS

Francis A. Ireland‡ Edward C. Cook‡ Charles H. Johnson§
B. H. Jellison‡ Luke K. Davis, Doorkeeper Joseph W. Abbott‡
Lawrence G. Mitchell‡ Enoch Pratt‡ Willard S. Cooke‡ Frank A. Dow‡
Benj H. McKinley† Bernard A. Howe† G. J. Abbott†

§Asst. Door-keeper ‡Messenger †Page

HOUSE DOOR-KEEPERS AND OTHER OFFICERS

Sidney Gardner§ James Beatty, P. M. Francis Steele‡ B. B. Brown‡
Thomas Coyne‡ J. B. Fisher‡ E C. Gould‡ M. C. London‡
Sidney Holmes‡ C. J. Tarbell‡ Thomas P Frost‡ J. S. Adlington‡
Thomas F. Pedrick, Door-keeper
J P. Clare‡ J. O. Bush‡ F. S Finney‡ N. D. Curry‡
J. B. Henry‡ U. A. Brigham† L. B. Libbey† F L Smith†
J. J. O'Leary† M. P. Jackson† N. H. Curry† Fred W. Brown†
§Asst. Door-keeper; P. M, Postmaster; ‡Messenger; †Page

MONITORS OF THE HOUSE DIVISIONS

F. A. Bayrd (1st) J. C. Bennett (1st) R. B. Worster (2d) J. F. Meehan (2d)
M. McCann (3d) R. P. Coombs (3d) J. J. Madsen (4th) D. L. Sullivan (4th)

ADDITIONAL EMPLOYEES

Robert J. Taylor	Daniel W. Taft	Frank W. Cole
Elevator to Gov.'s Chamber	Watchman	Asst. in Leg. Doc. Room

"Tom" Meagher, the Veteran of the War of the Rebellion, who has been the popular "Candy Man" of the Legislature for, lo, these many years.

OFFICE OF THE SECRETARY OF THE STATE

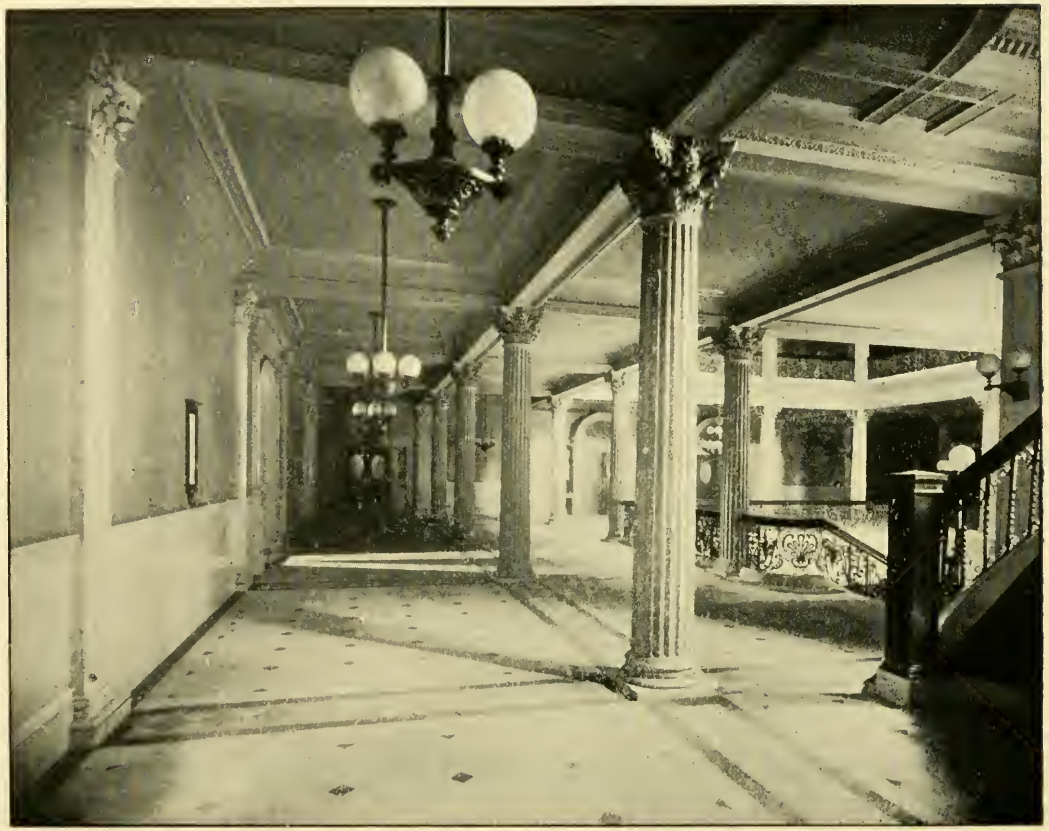

MAIN CORRIDOR BETWEEN HOUSE AND OFFICE OF SECRETARY

OFFICE OF THE STATE TREASURER AND RECEIVER-GENERAL

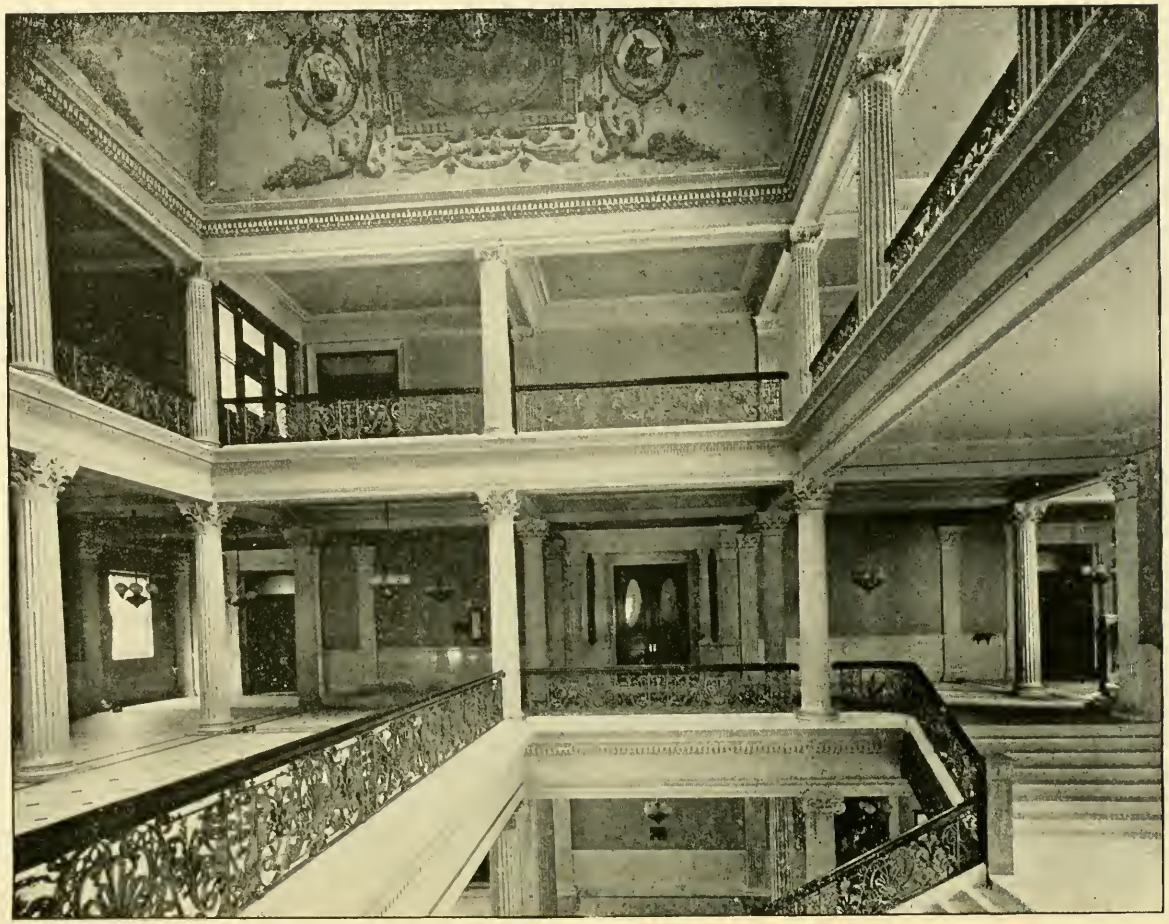

CORRIDOR OF THE HOUSE OF REPRESENTATIVES

OFFICE OF THE STATE AUDITOR

OFFICE OF THE ATTORNEY GENERAL

THE GRAND STAIRWAY WITH MARBLE WALLS
The Stairway on the right leads to the Governor's Room and Council Chamber; that on the left to the Senate Chamber.

MEMORIAL HALL.

"Return of the Flags," by Edward Simmons in the upper center. Statue of Maj. Gen. William Francis Bartlett, by Daniel Chester French in lower left corner. In niches enclosed with glass are Battle Flags of Regiments that served in the Civil War. Other niches contain bronze and marble statues of Governors in office during building of the present State House

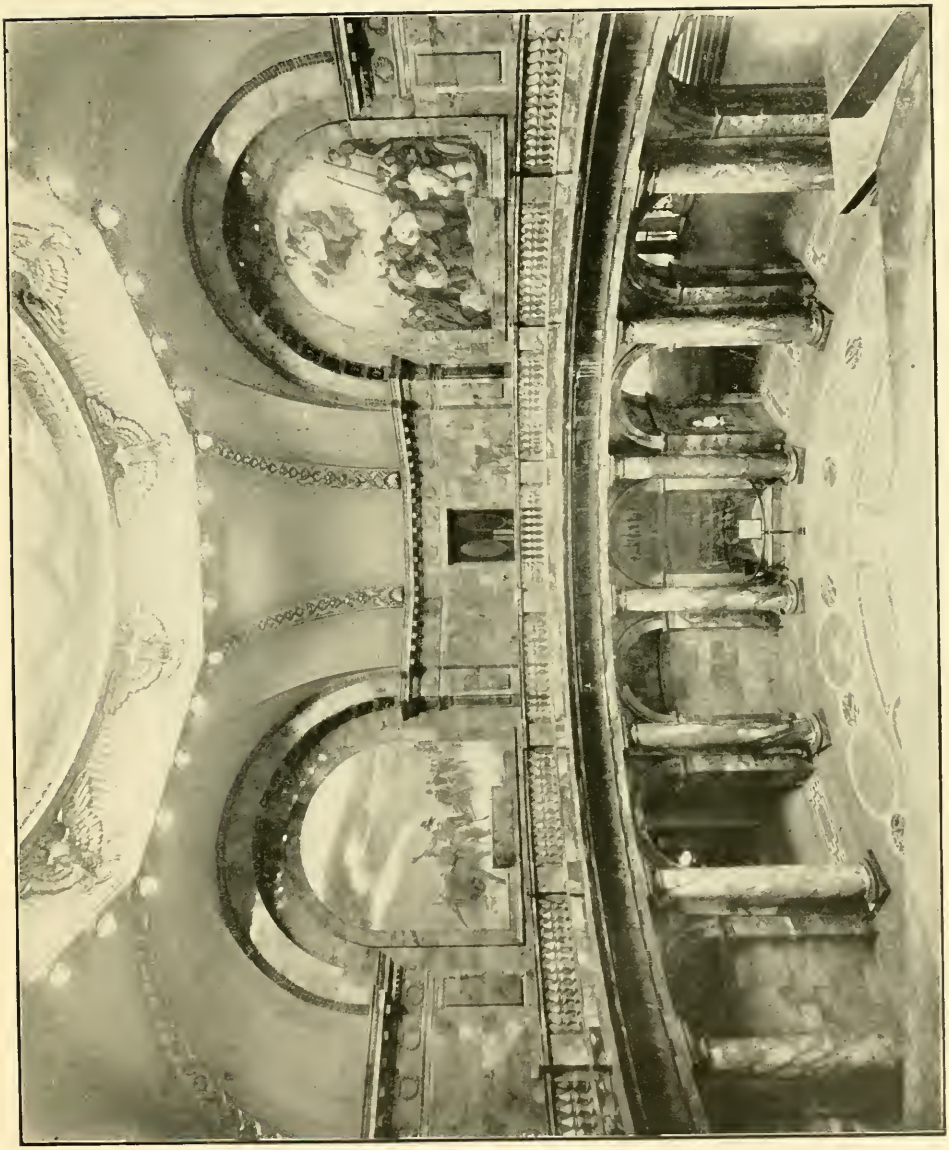

MEMORIAL HALL.

"Battle of Concord Bridge," by Edward Simmons on the left. Pilgrims on the "Mayflower" by Henry O. Walker on the right. Huge monoliths of Siena marble surround the Hall, and the Gallery is of the same material, the whole making the most costly hall of its kind in the Country.

EAST FRONT OF THE STATE HOUSE

VIEW FROM CUPOLA TO THE EAST

VIEW FROM THE CUPOLA TO THE WEST

VIEW FROM THE CUPOLA TO THE NORTH

VIEW FROM THE CUPOLA TO THE SOUTH

THE OLD SOUTH MEETING-HOUSE.

Built in 1730, on the lot of Gov. John Winthrop, corner of Milk and Washington streets, and dedicated in April of the same year. On November 27, 1773, here was held the meeting at which it was resolved that the English tea should not be landed; and on December 16 here was held the meeting, with 7,000 people attending, before the pouring of the tea into Boston harbor by the Sons of Liberty, disguised as Mohawk Indians. Here Warren spoke in March, 1775, three months before he was killed at the battle of Bunker Hill. In the siege of Boston it was used as a riding-school by the British. Its external appearance has not been changed for 150 years. No religious services have been held here since 1872. Now occupied by a loan collection of Revolutionary and other relics, the admission fees going to the preservation fund.

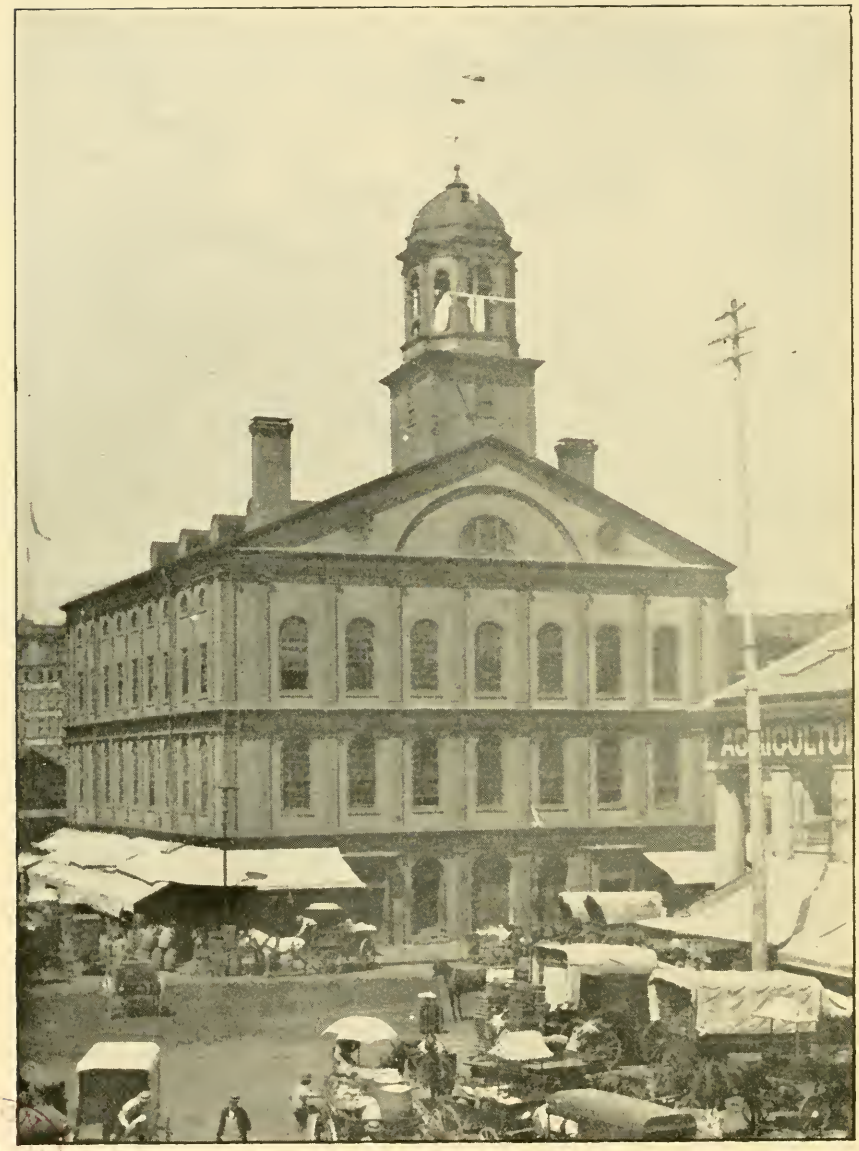

FANEUIL HALL, DOCK SQUARE.

Built in 1763; dedicated, March 14, and completed the same month, on the site of an earlier one built in 1742 and burned on Jan. 13, 1761. Enlarged in 1805 to its present proportions. Rebuilt largely in 1899. The upper hall is the armory of the Ancient and Honorable Artillery Company. Called also "The Cradle of Liberty."

DANIEL WEBSTER.

As one of the foremost, "Legislators" of Massachusetts (for he was once a member of the Massachusetts Senate) it is eminently proper to place here, close beside the "Old State House," this rare but peculiarly interesting picture of Daniel Webster beneath his favorite tree at his New Hampshire home.

PUBLIC LIBRARY

Public Library

THE OLD STATE HOUSE.

Built in 1748, on site of burned town hall, at the head of State Street Boston.

In the foreground occurred the Boston Massacre of March 5, 1770. Been used as State House City Hall, and Post Office. British troops quartered here, 1768, and General Gage held council of war here before battle of Bunker Hill. Declaration of Independence read from balcony in view; from other end Washington reviewed procession in 1789. Here State Constitution planned and ratified. William Lloyd Garrison took refuge here from mob. October, 1835, it being then used for City Hall.

BIOGRAPHICAL

BRIEF SKETCHES OF THE LIVES OF THE MEN WHO, IN STATE GOVERNMENT, HELPED TO SHAPE LEGISLATION IN 1908.

THE GOVERNOR.

HIS EXCELLENCY CURTIS GUILD, JR., Republican, born in Boston, Feb. 2, 1860; Chauncey Hall School; class of 1881, Harvard University. Since 1881 he has been engaged in the newspaper business, being at present sole proprietor of the Commercial Bulletin, of Boston. Member of Columbian lodge of Masons, and holds the 33rd degree. In 1895, chairman of Republican state convention, and a vice-president of Republican national convention in 1896. He presided as chairman on Massachusetts Day at Atlanta Exposition, and also at Nashville Exposition. Has served as lieutenant of Troop A, of 1st Massachusetts Cavalry, adjutant of 6th Massachusetts Infantry, brigadier-general and inspector-general of rifle practice of state militia in 1897-8, lieutenant colonel and inspector general of the 7th army corps in war with Spain, and later inspector general of department of Havana, Cuba, in 1898-9. In presidential campaign of 1900, associate of President Roosevelt in his trip through the West. By President McKinley, offered membership on the Insular Commission and position of 1st assistant postmaster general. In 1901-2 president of Republican club of Massachusetts. Member of Boston Chamber of Commerce. In Council of 1903, on committees on pardons, finance, charitable institutions, prisons, military and naval affairs, railroads, State House and nominations; on same in Council of 1904 and 1905, as Lieutenant Governor. Governor, 1906, 1907 and 1908.

Vote of state: C. W. Bartlett, Anti-merger, 11,194; T. F. Brennan, Soc. L., 2,999; J. W. Brown, Soc., 7,621; H. S. Cowell, Pro., 3,810; Curtis Guild, Jr., Rep., 188,068; T. L. Hisgen, Ind. L., 75,499; H. M. Whitney, Dem., 70,842; H. M. Whitney, Ind. Cit., 5,154; H. M. Whitney, Dem. Cit., 6691; H. M. Whitney, 1692.

THE LIEUTENANT GOVERNOR.

HIS HONOR EBEN S. DRAPER, Republican, of Hopedale, Mass., was born there June 17, 1858, educated in its public schools, Allen's private school at West Newton, and Massachusetts Institute of Technology, supplemented by three years in Hopedale machine shops and Lowell cotton mills. Later was admitted to firm of George Draper & Sons, selling agents of various Hopedale cotton-mill machinery manufacturers, becoming connected with the selling department. In 1896 became selling agent of the Draper Company, a consolidation of the above mentioned firms, which is now the largest of its kind in the United States. Member of town, senatorial, congressional and state committees. Chairman Republican state committee, 1892. Chairman Massachusetts delegation to Republican national convention in 1896. Had charge of canvass of convention, which finally adopted "gold standard" resolution. Chairman Massachusetts delegation to Nashville Exposition, 1897. Republican elector for eleventh district of

Massachusetts, Nov., 1900. President of Massachusetts Volunteer Aid Association during Spanish-American war. President Republican club of Massachusetts, 1903-4. Member of Massachusetts Institute of Technology corporation, of board of managers Milford Hospital (a gift of himself and wife to Milford); one of trustees of Peter Bent Brigham Hospital, director of Draper Company, National Shawmut Bank, Boston & Albany R. R., Old Colony Trust Co., Milford National Bank and various cotton mills, shoe companies and other similar industrial and business enterprises. Director American Unitarian association, one of the governors of Exchange club; member of society of Colonial wars, Republican club of Massachusetts, Somerset, Middlesex, Massachusetts, Norfolk club, Union, New Algonquin, Exchange and Country clubs, Boston; Hope club, Providence; and Metropolitan club of New York. Served three years in state militia. On committees on pardons, finance, charitable institutions, prisons, railroads, state house and nominations, in Council of 1906, being chairman of each; on pardons, charitable institutions and prisons, and finance, accounts and warrants in 1908, being chairman of both as Lieutenant Governor.

Vote of state: E. Gerry Brown, Ind. L., 84,050; J. T. Cahill, Anti-merger, 5,793; Eben S. Draper, Rep., 173,619; W. J. Hoar, Soc. L., 4,136; R. Lawrence, Soc., 6980; J. S. Lewis, Pro., 4279; G. A. Schofield, Dem. Cit., N. P., Dem., 82,769.

SECRETARY OF THE COMMONWEALTH.

HON. WILLIAM M. OLIN, of Boston, Republican, serving 17th term, born in Warrenton, Ga., Sept. 18, 1845; Massachusetts public schools. Served through War of Rebellion in 36th Regiment. For 14 years reporter, editor and Washington correspondent of Boston Advertiser. Private Secretary of Gov. Talbot, Gov. Long, Collector Worthington, Senator Dawes and Collector Beard from 1879 until elected to present position. Lieut. Col. and Asst. Adjt. Gen. 1st brigate, M. V. M., Adjt. Gen. and Insp. Gen. national encampment, G. A. R.; 32d degree Mason; president Roxbury Military Historical society; director Vicksburg National Military Park Association.

Vote of state: S. W. Bingham, Pro., 5105; O. Z. E. Charest, Dem. Cit., Dem., 82,189; J. Hall, Jr., Soc., 10,704; William M. Olin, Rep., 196,031; A. E. Reimer, Soc. L., 3,610; D. J. Ring Ind. L., 43,252.

TREASURER AND RECEIVER GENERAL.

HON. ARTHUR BEEBE CHAPIN, Republican, of Holyoke, was born in Chicopee, Nov. 17, 1868; educated in Holyoke public schools, Phillips Academy at Andover, 1887, and Amherst College, class of 1891. For two years with the "Youth's Companion," Boston; studied law with his father, Judge E. W. Chapin, in Holyoke, and was admitted to the Hampden county bar in 1895. In 1896 chosen city solicitor. Married in 1896 to Tirzah Sherwood, of Chicago, who died in 1901, married a second time Dec. 18, 1907, to Marion Sigourney Murlless of Rockville, Conn. In 1898 chosen mayor and re-elected five times, each year on the Republican ticket, although Holyoke is a strong Democratic city. Vice president and trustee Boston Five Cent Savings Bank. Member of Mt. Tom lodge of Masons, of the Y. M. C. A., of the Bay state club, and Holyoke club of Holyoke, the Nayassett club of Springfield, University club of Boston, Middlesex, Boston City and Nahant clubs, State Treasurer, 1905-6-7-8.

Vote of state: A. Barnes, Soc. L., 4,361; E. J. Cantwell, Ind. L., 39,671; Arthur B. Chapin, Rep., 192,038; W. P. Connery, Anti-merger, 5584; D. F. Doherty, Dem. Cit., Dem., 84,725; C. C. Hitchcock, Soc., 8820; E. Kendall, Pro., 4,957.

AUDITOR OF ACCOUNTS.

HON. HENRY E. TURNER, Republican, of Malden, born in Boston, May 4, 1842, Malden public schools, Pierce Academy of Middleboro, Norwich, Conn., private school. Wholesale dry goods until 1870; importer of china, etc., 1870-87; since president and treasurer of various corporations. Mason, S. A. R., A. O. U. W., Middlesex, Home Market, Republican clubs; House 1889-0-1, committees on drainage and railroads 1899, manufactures, public health. Auditor in 1901-2-3-4-5-6-7-8.

Vote of state: J. Claudino, Soc. Lab., 4018; J. A. Conry, Dem. Cit., Dem., 84,972; T. E. Finnery, Ind. L., 40,715; G. G. Hall, Soc., 9601; J. F. Pease, Pro., 5,986; Henry E. Turner, Rep., 187,357.

THE ATTORNEY GENERAL.

HON. DANA MALONE, Republican, of Greenfield, was born in Arcade, N. Y., Oct. 8, 1857; educated in public schools and Harvard Law School. Admitted to Franklin county bar in 1881; elected district attorney for Northwestern district in 1901, and re-elected in 1904. Trial justice for Franklin county from 1890 to 1896; past master of Republican lodge of Masons at Greenfield, and past eminent commander of Connecticut Valley commandery of Knights Templar. In House of 1893, clerk of judiciary; in 1894, chairman of judiciary and on rules. In Senate of 1895-6, chairman of probate and insolvency, chairman of judiciary and labor; mercantile affairs; rules and street railways. Director First National Bank, Greenfield, trustee and board of investment, Franklin Savings Institution of Greenfield; president of E. F. Reece Manufacturing Co., Attorney General in 1906-7-8.

Vote of state. A. Coffin, Pro., 6751; Dana Malone, Rep., 184,268; J. McCarty, Soc., 11,055; J. E. McConnell, Dem., 89,828; W. N. Osgood, Ind. L., 42,445; H. H. Pratt, Anti-merger, 2938; G. G. Smith, Soc. L., 3461.

Executive Council

District No. 1.

HON. CHARLES O. BRIGHTMAN, Republican, of New Bedford, was born there March 28, 1853; educated in public schools. Is a contractor and builder. Member of Star in the East lodge of Masons, Sutton commandery of Knights Templar, Aleppo Temple of Mystic Shrine, and is a 32d degree Mason. Has been member of the Common Council, on board of public works, trustee of New Bedford Textile School since its founding. On committees on harbors and public lands and railroads, military and naval affairs, and State House in Council of 1908.

Vote of district: G. J. Alcott, Soc., 4345; Charles O. Brightman, Rep., 25,056; E. H. Cushing, Pro., 2129.

District No. 2.

HON. ALBION F. BEMIS, Republican, of Brookline, was born in Brookfield, July 19, 1856; educated in Springfield High school and Amherst College, class of 1880. A manufacturer of straw goods, but now retired. Member of Beth-horon lodge of Masons, Bristol Commandery of Knights Templar, 32d degree, Aleppo temple of Mystic Shrine; also of Excelsior lodge of Odd Fellows, Boston Athletic Association, Victory Lodge of Knights of Honor, Republican Club of Massachusetts, Art, Twentieth Century, Home Market and Norfolk clubs, and University club of New York. In House of 1901, on committee on manufactures; House chairman of federal relations and clerk of public lighting, 1902; chairman of constitutional amendments, and parishes and religious societies and on public

lighting and metropolitan affairs in Senate of 1903; chairman of metropolitan affairs and on mercantile affairs, rules, constitutional amendments, public lighting and relations between employers and employees in Senate of 1904. On committees on pardons, public charitable institutions and prisons; finance, warrants and accounts, and State House in Council of 1907; pardons, public charitable institutions, and prisons; finance, accounts, and warrants; and harbors and public lands, and railroads (chairman) in 1908.

Vote of district: Albion F. Bemis, Rep., 27,321; W. A. Bunton, Dem., 11,044; J. M. Fisher, Pro., 869; C. G. Kidder, Ind. L., 5809; I. S. Newcomb, Soc., 1090.

District No. 3.

HON. EDWARD P. BARRY, Democrat, of Boston, was born in (South) Boston, November 28, 1864; educated in Mathe, Lawrence, English High schools and Boston University Law School. Newspaper publisher at 14. Clerk 3 years, newspaper man 20 years, most of time reporter and editor on Boston Herald. Held offices in most fraternal and social organizations, athletic and rowing associations throughout New England. Boston common council 1889-90. On committees on pardons, public charitable institutions and prisons, harbors and public lands and railroads, military and naval affairs in Council of 1907, and on same also in 1908.

Vote of district: Edward P. Barry, Dem., 30,964; C. H. S. Robinson, Rep., 13,753.

District No. 4.

HON. WALTER S. GLIDDEN, Republican, of Somerville, was born in Pittston, Me., April 30, 1856; educated in the public schools and Dirigo Business College. Manager of N. E. Hollis & Co., director of New England Dressed Meat & Wool Co.; partner of Sands, Furber & Co., wholesale fruit and produce dealers, and of L. A. Johnson & Co., wholesale and retail beef dealers, and J. H. Whiton & Co., teamsters; director of Faneuil Hall National bank and Somerville Trust Co.; vice president and trustee and on investment board of Charlestown Five Cent Savings Bank, director of Mutual Protection Fire Insurance Co., director and chairman of Winter Hill Co-operative Bank, member Boston Fruit and Produce Exchange and Boston Chamber of Commerce, president of Winchester Home for Aged Women and Hunt Asylum for Destitute Children, Charlestown; trustee and on finance committee of Somerville Hospital, and trustee of Somerville Home for the Aged. Member of Faith and Soley lodges of Masons, Charlestown Royal Arch Chapter, Coeur de Lion commandery of Knights Templar, Olive branch lodge of Odd Fellows, Central Club of Somerville. On committees on finance accounts and warrants; military and naval affairs; and State House in Council of 1908.

Vote of district: A. L. Betts, Pro., 1449; Walter S. Glidden, Rep., 28,023; T. Hooper, Ind. L., 9887.

District No. 5.

HON. SAMUEL COLE, Republican, of Beverley, was born in Rutland, Vt., Dec. 15, 1856; educated in the public schools. Is a market gardener. On the school committee in 1882-94; president of common council 1895-6; mayor, 1901-2; director of the savings and co-operative banks; ex-president of Board of Trade. Member of Liberty lodge of Masons, Amity chapter, and St. George commandery of Knights Templar; Bass River lodge of Odd Fellows, Roger Conant council of Royal Arcanum, and Golden Star lodge of United Order of American Mechanics. In the House in 1897-8, on committees on cities (clerk), engrossed bills, ways and means; Senate in 1903-4, on committees on drainage (chairman), cities, election laws, federal relations (chairman), taxation (chairman), ways and means. On

committees on harbors and public lands and railroads, military and naval affairs, and State House in the Council of 1908.

Vote of district: J. Berkley, Dem., 10,621; Samuel Cole, Rep., 24,077; J. F. Putnam, Soc., 2618; W. O. Wylie, Pro., 1072.

District No. 6.

HON. SEWARD WILLIAM JONES, Republican, of Newton (Highlands), was born in Ebensburg, Pa., Feb. 9, 1857; educated in public and Soldiers' Orphan schools. Son of Hugh Jones, second lieutenant of Co. C, 209th Regt. Penn. Volunteers, Army of the Potomac, who served in Virginia and was killed at Fort Steadman, Va., March 25, 1865. Is a granite merchant, being treasurer of Jones Brothers Company, 161 Summer street, Boston, with quarries and works at Barre, Vt. President of National Association of Granite Industries of United States, and Wholesale Granite Dealers' Association. Member of Dalhousie Lodge of Masons; Newton, Massachusetts, Newtowne clubs; Middlesex, Norfolk and Massachusetts Republican clubs; on State Board of Insanity 1902 and 1906. Member of Newton Board of Health 1893 to 1906. Director of Newton Trust Company and president of Newton Centre Savings Bank. On committees on harbors and public lands and railroads, military and naval affairs, and State House in Council of 1907; on pardons, charitable institutions and prisons; harbors and public lands and railroads, and State House (chairman) in 1908.

Vote of district: A. S. Bennett, Dem., 14,840; Seward W. Jones, Rep., 28,357; W. H. Partridge, Pro., 1416.

District No. 7.

HON. CALVIN D. PAIGE, Republican, of Southbridge, was born in Southbridge, May 20, 1848; educated in its public schools. Treasurer and general manager of Central Mills Company, president of Southbridge Savings Bank, director of Southbridge Nat'l Bank, president of Southbridge Water Supply Co.; three years president of Worcester South Agricultural bridge Water Supply Company; three years president of Worcester Agricultural Society, and now a vice president. Member of Home Market club, Republican Club of Massachusetts, Worcester County Republican club, assistant secretary of Republican state central committee in 1884; chairman of its finance committee in 1886. On board of selectmen in 1904-5-6. Delegate to Republican national convention in 1884; presidential elector in 1904. Member of House of Representatives in 1878, serving on committee on taxation. On committees on finance, accounts and warrants, military and naval affairs, and State House in Council of 1907; on pardons, charitable institutions and prisons; finance, accounts and warrants; and State House in 1908.

Vote of district: J. P. Love, Dem., 13,642; Calvin D. Paige, Rep., 25,163.

District No. 8.

HON. FRANKLIN W. RUSSELL, Republican, of Pittsfield, was born in that city August 22, 1841; educated in its public schools and Williston Seminary, class of 1860. Is a woolen manufacturer, being president of the S. N. & C. Russell Manufacturing Company. Member of Mystic lodge of Masons of Pittsfield. On board of aldermen in 1904-5; on school committee in 1906-7-8. On committees on finance, accounts and warrants; and State House in Council of 1907; on finance, accounts and warrants; military and naval affairs in 1908.

Vote of district: E. A. Buckland, Soc., 2478; O. W. Cobb, Pro., 1165; H. McLean, Dem., 13,129; Franklin W. Russell, Rep., 23,863.

FRANK L. DEAN, secretary to Governor Guild, was born in Worcester, Mass., April 3rd, 1865; graduated in Worcester High School 1884, Harvard College 1888, a member of Harvard Law School, class of 1891 for a time. Admitted to Massachusetts Bar 1890, practicing in Worcester until 1908. In Worcester City Council 1902, 1903. Chairman Republican City Committee of Worcester 1895, 1896, 1897. Secretary of Republican Club of Massachusetts 1903, 1904.

EDWARD F. HAMLIN, Executive Secretary, Republican, of Newton, was born in Plainfield, Mass., in 1844, removed to Northampton in 1857. Sept., 1862, enlisted as private in Co. I, 52d regiment, Massachusetts Volunteers, promoted to first sergeant, served in Department of the Gulf, mustered out at expiration of service, August 14, 1863. In 1867 was elected first lieutenant and captain, Co. H, 2d regiment, Massachusetts Volunteer Militia, appointed to clerkship in adjutant general's office by Gov. Washburn in 1874, in 1877 appointed clerk of Governor and Council by Gov. Rice and held that position to March 1, 1898, when title of office was changed to "Executive Secretary", which office he has held ever since. Masons, G. A. R., Rep. Club of Massachusetts.

CHARLES A. SOUTHWORTH, Executive Stenographer, was born in Lynn; its Classical High School, Lynn Business College. With R. L. Day & Co., Boston, General Electric Co., Lynn. Conducted shorthand class of Y. M. C. A. evening school, other teaching, also reporting. Royal Arcanum. Appointed Executive Stenographer Feb. 1, 1905, re-appointed Jan. 1, 1906.

THE SENATE

THE PRESIDENT.

HON. WILLIAM D. CHAPPLE, of the Second Essex district, including Beverly, Danvers, Marblehead and Salem, Republican, of Salem, was born in Salem, Aug. 6, 1868; educated in public schools and Boston University Law School, class of 1890. Admitted to bar, 1890, and has practiced in Salem ever since. Member of common council 1894-5-6 (president in '96). Member of Starr King lodge of Masons; Sutton lodge of Perfection; Washington Royal Arch Chapter; Winslow Lewis Commandery of Knights Templar; Aleppo Temple of Mystic Shrine; past grand of Fraternity lodge of Odd Fellows. On Republican city committee, 1893-8 (chairman 1901-2); president of Salem Republican club 1898-9-00. Chairman of election committee of Republican club of Massachusetts, 1905, and its executive committee, '07-8; member Essex and Middlesex clubs; trustee Salem Savings Bank. Member of House of Representatives in 1897-8-9, serving on committees on probate and insolvency (chairman '98-9), constitutional amendments, and special on impeachment of Melville P. Morrill; on committees on bills in third reading, constitutional amendments, printing, and probate and chancery (chairman) in Senate of 1905; chairman of probate and chancery, and on constitutional amendments and public lighting in 1906. Unanimously chosen president in 1907-8, and also chairman of the committee on rules, 1907-8; chairman State House Commission, 1907.

Vote of district: William D. Chapple, Rep., 6,043; M. C. Pettingell, Dem., 2,309.

BERKSHIRE COUNTY.

Berkshire District.—Adams, Cheshire, Clarksburg, Dalton, Florida, Hancock, Hinsdale, Lanesborough, New Ashford, North Adams, Peru, Pittsfield, Savoy, Williamstown, Windsor.—HON. CLINTON Q. RICHMOND, Republican, of North Adams, was born in Hoosick, N. Y. Dec. 17, 1859; educated in Drury High school and Amherst College, class of

1881. President of Hoosac Valley Street Railway Company, 1888-02. On school committee, 1886-96. In the House of 1896-7, serving on committee on mercantile affairs, public service (chairman), libraries and special on investigation of Norfolk county commissioners; on agriculture, education (chairman), parishes and religious societies, and street railways in Senate of 1908.

Vote of district: A. Clogher, Dem., 3,646; Clinton Q. Richmond, Rep, 5,023.

BRISTOL COUNTY.

First District.—Attleborough, Berkley, Dighton, Easton, Mansfield, North Attleborough, Norton, Raynham, Rehoboth, Seekonk, Taunton.—HON. THOMAS W. WILLIAMS, Republican, of Attleborough, was born in Rhode Island, Sept. 15, 1865; educated in Providence public schools. Connected with Providence Journal and Bulletin from 1879 to now. Masons, Odd Fellows, Elks, Pilgrim Fathers. In House of 1901-2, clerk of committee on banks and banking; 1903, railroads; clerk of same and on banks and banking, 1905; House chairman of printing, on public lighting, taxation and revision of taxation laws, 1906; engrossed bills (chairman), election laws (chairman), public service, street railways in Senate, 1907; public service (chairman), State House (chairman), street railways, 1908.

Vote of district: T. F. Loorem, Dem., 1,671; A. R. Macomber, Pro., 330; Thomas W. Williams, Rep., 5,148.

Second District.—Fall River, Somerset, Swansea.—HON. JOSEPH TURNER, Republican, of Fall River, was born in Bury, Lancashire, England, March 23, 1852; educated in its public schools. From age of 8 to 15 in cotton mill. Removed to Fall River in 1868. Seven years as farm hand and milk dealer; then for 25 years in the grocery and provision business; retired in 1901. Past master and treasurer Mount Hope lodge of Masons, member Fall River royal arch chapter, Godfrey de Bouillon commandery of Knights Templar; past grand and chairman of trustees Unity lodge of Odd Fellows; member Mount Vernon lodge Knights of Pythias, president Masonic building association, past president Fall River Bowling Green Club. Member common council in 1898-9-0-1; alderman, 1903-4-5-6, resigning to take effect January 1, 1908. On committee on cities in House of 1907; on public charitable institutions, public health (chairman), taxation, Senate of 1908.

Vote of district: D. Gladding, Pro., 188; T. F. Higgins, Dem., 5,222; Joseph Turner, Rep., 5,722.

Third District.—Acushnet, Dartmouth, Fairhaven, Freetown, New Bedford, Westport.—HON. NATHANIEL P. SOWLE, Republican, of New Bedford, was born there, Oct. 30, 1857; public schools. Dealer in glass, hard wood mantels, roofing, paints, etc. I. O. O. F. On committee on harbors and public lands in House 1904; election laws, harbors and public lands, 1905; chairman harbors and public lands, 1906-7; on cities, drainage (chairman), harbors and public lands in Senate of 1908.

Vote of district: W. J. Bullock, Rep., 3,792; D. G. Dinnigan, Dem., 576; Nathaniel P. Sowle, Rep. Ind., 3,890.

ESSEX COUNTY.

First District.—Wards 1, 2, 3, 4, 5, 7 Lynn, Nahant, Swampscott.—HON. WILLIAM R. SALTER, Republican, of Lynn, was born in Eastport, Me., July 6, 1861; educated in public schools. Shoe business, newspaper business, traveling salesman, insurance. K. P., Red Men. Member of House 1899-0-1-4-5, committees on public service, cities, federal relations, election laws, relations between employers and employees, fisheries and game (chairman), insurance; declined committee appointments in 1900. On drainage (chairman), harbors and public lands, mercantile affairs in

Senate of 1907; on election laws, harbors and public lands (chairman), and mercantile affairs in 1908.

Vote of district: L. Cunningham, Soc., 226; W. D. Moon, Pro., 273; M. F. Phelan, Dem., 3,620; William R. Salter, Rep., 3897.

Third District.—Essex, Gloucester, Hamilton, Ipswich, Manchester, Newbury, Newburyport, Rockport, Rowley, Salisbury, Topsfield, Wenham, West Newbury.—HON. JAMES F. SHAW, Republican, of Manchester was born in Newburyport, July 18, 1873; educated in the public schools. Is a street railway builder and operator. Member of Beth-horon lodge of Masons and St. Andrews chapter of Boston; Gloucester lodge of Elks; Essex, Middlesex and Norfolk Republican clubs; Exchange and Algonquin of Boston, Salem of Worcester, Dalton of Newburyport, and Commonwealth of Gloucester, alternate delegate to Republican National Convention, 1908. On committees on military affairs (chairman), rules and ways and means in the Senate of 1907; on military affairs (chairman), rules, and ways and means in 1908.

Vote of district: F. G. Richards, Dem., 2,222; James F. Shaw, Rep., 5,040.

Fourth District.—Amesbury, Boxford, Georgetown, Groveland, Haverhill, Merrimac, Middleton, Peabody.—HON. HARRY P. MORSE, Republican, Haverhill, born in Bradford July 29, 1854; public schools. Box manufacturer, retired. Masons, K. P., A. O. U. W.; Essex, Haverhill Republican clubs. Selectman, overseer of poor, 1889-94; alderman, 1901; president of board, 1902. On committees on railroads, relations between employers and employees, banks and banking (clerk), taxation (clerk). In House of 1904-6; on railroads, roads and bridges (chairman); cities (chairman), and State House in Senate of 1907-8.

Vote of district: D. A. Barry, Dem., 2,036; F. E. Hale, Soc., 829; Harry P. Morse, Rep., 4,645.

Fifth District.—Andover, Lawrence, Methuen, North Andover.—HON. DENNIS E. HALLEY, Democrat, of Lawrence, was born in Natick, May 26, 1863; educated in its public schools. Has been printer, reporter, salesman 14 years for R. G. Sullivan of Manchester, N. H., manufacturer of the "7-20-4" cigars. Member of the House in 1892-3, serving on committees on liquor law and printing. On the committees on parishes and religious societies, public lighting and State House in Senate of 1908.

Vote of district: J. Donovan, Rep., 4,305; Dennis E. Halley, Dem., 4,824; L. B. Talbot, Soc., 452.

HAMPDEN COUNTY.

First District.—Springfield.—HON. FRANCKE W. DICKINSON, Republican, of Springfield, was born there April 19, 1849; educated in its public and private schools. Has been clerk and bookkeeper, a funeral director (proprietor). Member of Springfield lodge of Masons (charter member), Springfield Commandery of Knights Templar, and is a 32d degree Mason. Charter member of Equity council of Royal Arcanum and its past regent, past grand regent of the grand council of Massachusetts, past representative to and present supreme trustee of supreme council Royal Arcanum. Member of common council in 1889-90-91, being president in '91; alderman in 1903-4; and mayor in 1905-6. Ex-president Springfield Board of Trade. On committees on cities, election laws (chairman), and federal relations in Senate of 1908.

Vote of district. Francke W. Dickinson, Rep., 4,384; L. F. Fuller, Soc., 344; William P. Hayes, Dem., 4,360.

Second District.—Chicopee, Holyoke, West Springfield, Westfield.—HON. DANIEL D. MAHONEY, Democrat, of Holyoke, was born in England, March 27, 1865, but left that country at the age of nine and came to Holyoke, and was educated in its public schools. Was engaged in lumber

business until last 16 years, when he has been in brewing business. Member of board of aldermen in 1902-3-4. City marshal in 1904. Past chief ranger of court North Star of Foresters of America; member of Eagles, Division 11, A. O. H., and of Wampanoag tribe of Red Men. On committees on engrossed bills, agriculture and labor, and revision of Sunday laws, in 1906; labor, prisons, railroads, ways and means special, in 1907; labor, public health, railroads, 1908.

Vote of district: Daniel D. Mahoney, Dem., 4,906; M. H. Mosman, Rep., 4,335; J. A. O'Donnell, Soc., 558.

MIDDLESEX COUNTY.

First District.—Ashland, Framingham, Holliston, Hopkinton, Natick, Newton, Sherborn, Watertown, Weston.—HON. JAMES H. VAHEY, Democrat, of Watertown, was born there Dec. 29, 1871, educated in its public schools and Boston University Law School class of 1892, LLB. Is a lawyer. Member of Watertown council Knights of Columbus, of Waltham lodge of Elks, of division 14, A. O. H., of Watertown council of Royal Arcanum, Charitable Irish Society, Middlesex Bar Association and Bar Association of City of Boston. On school board of Watertown, 1893-99, chairman, '99; board of selectmen, 1897-01, chairman two years; moderator of town meeting, 1895-6; board of health, 1895-97; member Watertown Savings Bank, delegate to Democratic National Convention in 1904. On committees on education, judiciary and towns in Senate of 1907; education, judiciary, military affairs in 1908.

Vote of district: J. T. Cushman, Pro., 110; C. S. Dennison, Rep., 6,300; James H. Vahey, Rep. Ind., N. P., Dem., 6,693.

Second District.—Wards 5, 6, 7, 8, 9, 10, 11, Cambridge.—HON. THORNDIKE SPALDING, Republican, of Cambridge, was born in Boston, Nov. 1, 1871; educated in its public and private schools, Harvard College, class of 1895, A. B. and Harvard Law school, class of 1897, LLB. Is a lawyer. Junior warden of Mt. Olivet lodge of Masons, member of Cambridge commandery of Knights Templar and of 32d degree of Scottish Rites. Ex-secretary of Republican state central committee. Common council 1899-0-1-2 (president '02); secretary Middlesex Republican club, chairman executive committee of Mass. Republican Club, chairman Republican city committee 1897-8, chairman of Cambridge Republican club; member Citizens' Trade Association. On committees on bills in 3rd reading, judiciary and legal affairs (chairman), in the Senate of 1908.

Vote of district: F. J. MacLeod, Dem., 3,431; A. M. Richards, Ind. L., 565; Thorndike Spalding, Rep., 3,816; A. A. Wright, Pro., 77.

Third District.—Somerville.—HON. ELMER A. STEVENS, Republican, of Somerville, born in Anson, Me., Jan. 15, 1862; public schools. Provision dealer, Common council, 1895. House '96, '04-5, committees on cities, public service (chairman), elections, monitor; Senate 1903-7-8, public service (chairman), metropolitan affairs, prisons, (chairman), ways and means (chairman), redistricting (special), revision taxation laws (special), constitutional amendments, parishes and religious societies, fisheries and game.

Vote of district: G. E. Gookin, Ind. L., 1,721; Elmer A. Stevens, Rep., 5,120.

Fourth District.—Everett, Malden, Melrose.—HON. CHARLES L. DEAN, Republican of Malden, born in Ashford, Ct., May 29, 1844; educated in public schools. At 16 entered employ of Westford Glass Co., of Ashford; at 21 became member of firm of E. A. Buck & Co., glass manufacturers. In 1871, July 17, began business at 14 Blackstone street, Boston, and has been there ever since. Since Oct. 15, 1874, has been senior member of Dean, Foster & Co., glassware and druggists' sundries, one of the largest firms in that line in New England. Postmaster at Westford, Ct. from

1865 to 1877; at 25 appointed deputy sheriff of Windham county, but declined; county commissioner, 1869-75, youngest man in the state to hold that position. Aid on staff of Gov. Andrews of Connecticut, rank of colonel, 1879-80; member of Connecticut House of Representatives, 1881-2, on important committees. Citizen of Malden since 1885. Member of common council, 1892-3; aldermen, 1894-6 (chairman, '96), on finance committee, '93-6. President First National Bank, Stafford Springs, from its organization, July, 1888, to Jan., 1901; still one of its directors; director Warren Woolen Co., same place; an incorporator and president of Malden Trust Co.; director of Malden Co-operative bank; an incorporator, trustee and chairman of finance committee of Malden hospital; trustee of Centre Methodist church since 1887; an incorporator and director of George P. Cox Last Co.; an incorporator and director of Malden City Lumber Co., trustee and on investment committee of Boston Five Cents Savings Bank; Mayor, 1899-04, inclusive. Republican club of Massachusetts, Middlesex club. In House of Representatives 1897-8, on committee on ways and means; on ways and means, banks and banking (chairman), and education in Senate, 1905; banks and banking (chairman), printing, bills in 3d reading, ways and means, 1906; banks and banking (chairman), printing (chairman), ways and means (state accounts, recess), 1907; banks and banking (chairman), printing (chairman); drainage, ways and means, 1908.

Vote of district: Charles L. Dean, Rep., 6,732; all others, 25.

Fifth District.—Belmont, Concord, Hudson, Lexington, Lincoln, Marlborough, Maynard, Stow, Sudbury, Waltham, Wayland.—HON. JOHN J. MITCHELL, Democrat, of Marlboro, was born in that city, May 9, 1873; its High school class of 1892, Boston College, Boston University Law school. Assistant in Marlboro public library, reporter. K. C. On committee on election laws in House of 1903; street railways in 1904; same in 1905; monitor, 1903-4-5; on metropolitan affairs in 1906. On federal relations, parishes and religious societies, water supply, in Senate of 1907; legal affairs, public service, rules, 1908.

Vote of district: John J. Mitchell, Dem., 6,052; G. W. Taylor, Rep., 5,171.

Sixth District.—Arlington, Medford, Stoneham, Wakefield, Winchester, Woburn.—HON. HERBERT S. RILEY, Republican, of Woburn, was born there, December 20, 1859; public schools, Tufts College, 1882. Taught, 1882-89; lawyer. School committee, Republican city committee. On committee, Republican city committee. On committee on taxation in House of 1904; on metropolitan affairs in 1905; House chairman of constitutional amendments in 1906, and special on redistricting. On judiciary, education (chairman), insurance, libraries (chairman), in Senate of 1907; bills in 3d reading (chairman), judiciary, public lighting (chairman), 1908.

Vote of district: Herbert S. Riley, Rep., 5,626; W. L. Tuck, Dem., 2,618.

Seventh District.—Acton, Ayer, Bedford, Billerica, Boxborough, Burlington, Carlisle, Littleton, Wards 5, 9 Lowell, North Reading, Reading, Tewksbury, Westford, Wilmington in Middlesex county; Ward 6 Lynn, Lynnfield, Saugus in county of Essex.—HON. JAMES WILSON GRIMES, Republican, of Reading was born in Hillsborough, N. H., Nov. 21, 1865; educated at Phillips academy, Andover, Boston University Law School, class of 1890; admitted to bar in Des Moines, Ia., 1890. Member of Suffolk bar, Boston and Middlesex Bar Associations, practicing in Boston. Member of Loyal Legion, Sons of Veterans, Masons, Odd Fellows, Home Market, Republican, Middlesex and New Hampshire clubs; vice president of First National Bank of Reading, trustee of Blackstone Savings Bank of Boston; town counsel for Reading. On committee on probate and insolvency, and clerk of committee on printing in House of 1907; chairman of roads and bridges, and on constitutional amendments in 1898; chairman of roads and bridges and on probate and insolvency in 1899. Chairman

of street railways and on legal affairs and printing in Senate of 1907; legal affairs, printing, street railways (chairman), towns, 1908.

Vote of district: W. F. Curtin, Dem., 2,934; James Wilson Grimes, Rep., 4,365.

Eighth District.—Ashby, Chelmsford, Dracut, Dunstable, Groton, Wards 1, 2, 3, 4, 6, 7, 8 Lowell, Pepperell, Shirley, Townsend, Tyngsborough.—HON. JOSEPH H. HIBBARD, Republican, of Lowell, was born in Shoreham, Vt., April 5, 1860; educated in its public schools, and graduated at Toconderoga Academy, N. Y., in 1878. Is a violinist, musical director and manager. Member of Centralville lodge of Odd Fellows, Lowell lodge of Elks, Passaconaway tribe of Red Men, past chief ranger of Court Garin and past deputy of court Samuel de Champlain of Foresters of America; member of Lowell Musicians' Association. Manufacturer of potato chips. In House of 1905-6, serving on committees on prisons and mercantile affairs; insurance, prisons, and roads and bridges (chairman) in the Senate of 1908.

Vote of district: Joseph H. Hibbard, Rep., 5,266; J. J. McMammon, Dem., 4,096.

NORFOLK COUNTY.

First District.—Braintree, Canton, Holbrook, Hyde Park, Milton, Quincy, Randolph, Weymouth.—HON. CHARLES F. JENNEY, Republican, of Hyde Park, was born in Middleborough, Sept. 16, 1860; educated in public schools, including those of Brockton High school and Boston University Law School, class of 1883. Teacher in Brockton two years. Admitted to bar in October, 1882. Attorney for Hyde Park Co-operative Bank since 1886; for Hyde Park last six years; also for other municipalities in Norfolk and Plymouth counties and for Norfolk county on important matters during last six years; lecturer in Boston University Law School for 21 years. Resident of Hyde Park since 1882, with office in Boston. In House of Representatives in 1886, chairman of committee on elections and clerk of towns. Trustee of Hyde Park public library last 22 years; cemetery commissioner since organization; moderator of town meetings; member of town committees on by-laws, purchase of water supply, erection of public library, etc. Member of Massachusetts Republican Club, Massachusetts, Norfolk and Abstract clubs, Boston Society of Natural History, Hyde Park, Canton and Dedham historical societies. President of Alumni Association of Boston University Law School of Law in 1882 and 1908. Endorsed by over 100 leading Norfolk county lawyers, besides eminent Boston attorneys, in 1906 for judge of Superior Court. On committee on liquor law (chairman), constitutional amendments (chairman), and judiciary in Senate of 1907, constitutional amendments, education, judiciary (chairman), in 1908.

Vote of district. J. J. Gallagher, Soc., 772; Charles F. Jenney, Rep., 5,908; P. F. Sullivan, Dem., 2,476.

Second District.—Avon, Bellingham, Brookline, Dedham, Dover, Foxborough, Franklin, Medfield, Medway, Millis, Needham, Norfolk, Norwood, Plainville, Sharon, Stoughton, Walpole, Wellesley, Westwood, Wrentham. —HON. WILLIAM O. FAXON, Republican, of Stoughton, was born there Oct. 24, 1853; educated in Stoughton High school and Boston University medical department, class of 1876. Is a physician. Member of Rising Star lodge of Masons, Mt. Zion Royal Arch Chapter, Brockton Council of Royal and Select masters, Bay State Commandery of Knights Templar of Brockton, and Mystic Shrine; also Stoughton lodge of Odd Fellows. President of Norfolk club 1902-3-4-5-6-7-8. Medical examiner of 5th Norfolk district since Nov. 22, 1894. Member of Republican town committee six years; delegate to Republican National Convention, 1908. On committee on public lighting in House of 1905; House chairman of water supply in 1906, and on redistricting (special); on public lighting, railroads

(chairman), water supply in Senate of 1907; same positions in 1908.

Vote of district: William O. Faxon, Rep., 7,025; J. M. Lynch, 2,713.

PLYMOUTH COUNTY.

First District.—Abington, Carver, Cohasset, Duxbury, East Bridgewater, Halifax, Hanover, Hanson, Hingham, Hull, Kingston, Marshfield, Norwell, Pembroke, Plymouth, Plympton, Rockland, Scituate, Whitman.—HON. FRANK G. WHEATLEY, Republican, of (North) Abington was born in Woodbury, Vt., July 6, 1851; public schools, Dartmouth College, 1879. Dartmouth Medical School, 1884. Teacher, practised medicine since 1887. Professor materia medica and therapeutics at Tufts College since 1893. Member of John Cutler lodge of Masons, Pilgrim Royal Arch Chapter, and Old Colony Commandery of Knights Templar; also of Winthrop lodge of Odd Fellows. On committee on fisheries and game, and public health (clerk), in House of 1904, public health (chairman) and water supply, 1905; counties, public health (chairman), public lighting in Senate of 1907; election laws, insurance (chairman), public lighting, 1908.

Vote of district: O. L. Griswold, Pro., 289; B. F. Peterson, Dem., 1,531; Frank G. Wheatley, Rep., 4,152.

Second District.—Bridgewater, Brockton, Lakeville, Marion, Mattapoisett, Middleboro, Rochester, Wareham, West Bridgewater.—HON. GEO. H. GARFIELD, Republican, of Brockton, was born in (West) Dennis, July 18, 1858; educated in public schools. Provision business. Odd Fellows, Masons, Knights of Pythias. Member of House in 1892-3, from Brockton, serving on committees on pay roll and rapid transit, and member of Republican caucus committee in 1893. Appointed on joint special committee on taxation to sit during recess in 1893 to revise and consolidate taxation laws, reporting to Legislature of 1894; chairman of Republican city committee, 1901-2; member of Republican state committee in 1897-1903. On committee on water supply in House of 1900, and chairman of committee on elections; House chairman of water supply and on public service in 1901, and special on congressional redistricting; House chairman of water supply, and on public service in 1902, House chairman of water supply, and on rules in 1903; on rules and water supply (chairman), in 1904; on rules, counties, printing and water supply (chairman), in Senate of 1905; chairman of water supply and on public charitable institutions, rules and taxation, and chairman of recess committee on revision to taxation laws in 1906; on public charitable institutions, rules taxation, water supply (chairman), in 1907, public charitable institutions, rules, taxation, water supply (chairman), 1908. Appointed on state fish and game commission, July 8, 1908.

Vote of district: George H. Garfield, Rep., 4,878; P. Sheehan, Ind. L., Dem., 3,172.

SUFFOLK COUNTY.

First District.—Ward 1, Boston, Chelsea, Revere, Winthrop.—HON. ALFRED SIGOURNEY HALL, Republican, of Revere, was born in that town August 27, 1861; educated in its public schools, including High, and the Massachusetts Agricultural College, class of 1880. Is market gardener. Member of Star of Bethlehem lodge of Masons, Palestine commandery of Knights Templar, Naphthali council and Shekina chapter; Neptune lodge of Odd Fellows. Trustee of public library six years; trustee Chelsea Savings Bank; director Chelsea Trust Company; chairman of selectmen three years; member Republican town committee 23 years; chairman, 1901-2-8, Republican club of Massachusetts. In House of 1903-4, on committee on metropolitan affairs (clerk), and elections. On counties, fisheries and game (chairman), metropolitan affairs, towns (chairman) in Senate of 1907; counties, liquor law, metropolitan affairs (chairman), 1908.

Vote of district: Alfred S. Hall, Rep., 6,274; H. O. Hichborn, Dem., 2,439; A. C. Marr, Ind. L., 1,658.

Second District.—Wards 2, 3, 4, 5 Boston, wards 1, 2, 3 Cambridge.—HON. GEORGE F. MONAHAN, Democrat, of Boston, was born there (Fort Hill), Jan. 20, 1867; educated in St. Mary's Parochial school. In the real estate and insurance business. On committees on insurance, printing, and roads and bridges in Senate of 1908.

Vote of district: H. A. H. Gifford, Rep., 1,697; George F. Monahan, Dem., 6,602; P. J. Monahan, Ind. L., 1,674.

Third District.—Wards 6, 7, 8 Boston, Ward 4, Cambridge.—HON. EDWARD W. DIXON, Democrat, of Boston, was born in Dublin, Ireland, Nov. 9, 1846, coming to this country at the age of five; educated in Boston public schools. Has been in steamboat business for last six years, being captain of the "King Philip." Member of Common Council in 1880-90; of board of aldermen in 1897-8-9. On committee on cities, and fisheries and game in the Senate of 1907; cities, counties, harbors and public lands, 1908.

Vote of district: Edward W. Dixon, Dem., 4,205; S. R. Romano, Rep., 1,470; A. Seaver, Ind. L., 981.

Fourth District.—Wards 9, 12, 17 Boston.—HON MICHAEL J. McETTRICK, Democrat, of Boston, was born there June 22, 1848; educated in public schools, Roxbury Latin school, scientific and medical. Member of House, 1885-91, on committees on roads and bridges, finance, expenditures, education, liquor law, woman suffrage, constitutional amendments, labor (chairman); in 1888 on special committee on child labor, making his notable minority report having marked effect on educational legislation; on recess committee in 1891 on municipal laws. Assistant assessor, 1884; civil engineer, author, all around athlete of national reputation, and famous especially as champion long distance pedestrian; United States regular army; in 1891, chairman of Democratic members; in 1892, in Senate, on committees on election laws, administrative boards and commissions, woman suffrage. Elected to 53d Congress as "Democrat-Citizen"; also as such to House of 1906. On committee on education in House of 1906; same, ways and means, 1907; federal relations, prisons, ways and means, Senate of 1908.

Vote of district: T. F. Curley, Dem., 3,481; Michael J. McEttrick, Dem. Cit., 5,196.

Fifth District.—Wards 10, 11, 25 Boston.—HON. CHAS. D. B. FISK, Republican, of Boston, born in Hooksett, N. H., Feb. 17, 1850. His great grandfather, Hon. Wm. Fisk, of Amherst, N. H., was representative to the General Court in 1798-9 and 1804-9, inclusive, and senator in 1810-3. His grandfather, Ezra Fisk, member of General Court from Fayette, Me., then a province of Massachusetts, in 1812-13. In 1829, 1831, Maine being then a separate state, he was a member of its legislature. Both these ancestors held other important public offices, and politics seem to run in the blood. Educated in public and private schools, passed his early life in California and Nevada, on Central Pacific railroad during its construction. Merchant in Portland, Me., 1874, 1881; president of its common council, 1880. From 1881-96 in clothing business in Boston; publisher and proprietor of Weekly Mirror, Allston-Brighton. President Legal Protective Company, director Citizens' Mutual Insurance Company; ex-president Boston Marketmen's Club, member of Republican Club of Massachusetts; various Masonic bodies and Aleppo Temple of Mystic Shrine. House of Representatives, 1905, on committee on parishes and religious societies, and taxation (clerk); on mercantile affairs, 1907; liquor law (chairman), mercantile affairs, metropolitan affairs in Senate of 1908.

Vote of district: A. B. Edgerly, Ind. L., 1,004; Charles D. B. Fisk, Rep., 5,874; J. W. McConnell, Dem., 2,302.

Sixth District.—Wards 13, 14, 15, 16 Boston.—HON. FRANK J. LINEHAN, Democrat, of Boston, was born in Ireland, Jan. 31, 1870; educated in public and private schools. Is a builder. Member Boston common council, 1899-0-2; alderman, 1905-6; in House, 1903-4, on committees on public service and drainage; on drainage and mercantile affairs in Senate of 1907; drainage, library, mercantile affairs in 1908.

Vote of district: J. S. Godfrey, Rep., 3,624; Frank J. Linehan, Dem., 7,257.

Seventh District.—Wards 18, 19, 22 Boston.—HON. JOHN J. BUTLER, Democrat, of Boston, was born in Galway County, Ireland, June 7, 1865; educated in the national schools of Ireland. Car driver, station master, collector. Elks, K. of C., A. O. H. In House of 1904-5-6, committees on relations between employers and employees, constitutional amendments, libraries, liquor law; on engrossed bills, liquor laws and metropolitan affairs in Senate of 1908.

Vote of district. John J. Butler, Dem., 5,323; F. L. Harney, Rep., 3,379; W. P. Sawyer, Ind. L., 1,525.

Eighth District.—Wards 20, 21 Boston.—HON. TILTON S. BELL, Republican, of Boston, was born in Dedham, July 27, 1874; educated in the public schools of Sandusky, O., and of Roxbury (Boston). With the Congregational Sunday School Publishing Society since 1889, except eleven months. Member of Aberdour lodge of Masons, Colonial club of Dorchester, Press club, Harvard Improvement Asso., 1st Corps of Cadets, City club, Young Men's Republican club, Episcopalian club, Boston Advertising Men's club, schoolhouse commission, etc. Member of Boston common council in 1903-4-5, aldermen in 1906-7. On committees on banks and banking, libraries (chairman), metropolitan affairs, parishes and religious societies (chairman) in the Senate of 1908.

Vote of district: T. H. Bates, Ind. L., Pro., 788; Tilton S. Bell, Rep., 5,943; J. F. Cusick, Dem., 5,028.

Ninth District.—Wards 23, 24 Boston.—HON. GIDEON B. ABBOTT, Republican, Boston, born in Dorchester, May 4, 1874; Boston Latin school, Harvard college, 1897. Manufacturers' agent. Masons. Royal Arcanum. Common council, 1903-4-5. On committee on street railways in House of 1906-7; fisheries and game (chairman), harbors and public lands, street railways in Senate of 1908.

Vote of district: Gideon B. Abbott, Rep., 5,209; J. J. Christian, Ind. L., 1,063; J. W. Linehan, Dem., 3,125.

WORCESTER COUNTY.

First District.—Wards 4, 5, 6, 7, 8, 9, 10 Worcester.—HON. ELMER C. POTTER, Republican, of Worcester, was born in Framingham, August 23, 1868; educated in its public schools, including the High and Dartmouth College in the class of 1892. Was a teacher in Peekskill, N. Y., 1892-95; in Worcester, 1895-98; and has practiced law since 1898. Member and past master of Morning Star lodge of Masons of Worcester. On committees on constitutional amendments (clerk) probate and chancery in House, 1903; military affairs, and taxation (clerk), in 1904; House chairman of mercantile affairs in 1905; House chairman of federal relations, and on judiciary in 1906; rules, mercantile affairs (chairman); special labor, 1907, constitutional amendments (chairman), judiciary, railroads in Senate of 1908.

Vote of district: H. H. O'Rourke, Dem., 5,039; Elmer C. Potter, Rep., 5,076.

Second District.—Berlin, Bolton, Boylston, Clinton, Harvard, Holden, Lancaster, Sterling, West Boylston, Wards 1, 2, 3 Worcester.—HON. EDWARD A. COWEE, Republican, of Worcester, was born in West Boylston, July 23, 1857; educated in the public schools. Miller and grain

dealer there until removed to Worcester, where he carries on the same business. On board of selectmen in 1896-7. In House of Representatives in 1896-7, serving on the committees on federal relations and agriculture; on agriculture (chairman), engrossed bills, fisheries and game, and public service in the Senate of 1908. Specially effective in better legislation on milk standard, 1908.

Vote of district: Edward A. Cowee, Rep., 4,126; E. H. O'Brien, Dem., 2,336.

Third District.—Ashburnham, Athol, Fitchburg, Gardner, Leominster, Lunenburg, Royalston, Westminster, Winchendon.—HON. J. LOVELL JOHNSON, Republican, of Fitchburg, was born in Worcester, June 26, 1876; educated in Worcester Grammar and Fitchburg High schools and Worcester Polytechnic Institute. Member of the firm of Iver Johnson's Arms & Cycle Works of Fitchburg; secretary of Iver Johnson Sporting Goods Company of Fitchburg, Worcester and Boston, and of Hunt Leather Goods Company, of Westboro. Member of Charles W. Moore Lodge of Masons (past master), Thomas Royal Arch Chapter and Jerusalem Commandery of Knights Templar, all of Fitchburg; Hiram Council of Royal and Select Masters, of Worcester; also of these Scottish Rite bodies in Boston,—Lodge of Perfection, Princes of Jerusalem, Rose Croix, Consistory; also fo Aleppo Temple of Mystic Shrine; trustee of Fitchburg lodge of Elks, member of Boston Athletic Association, Boston City Club, Republican Club of Massachusetts; Fitchburg Board of Trade and Merchants' Association; Manufacturers, Park and Alpine Clubs of Fitchburg; Country Club of Leominster. Vice President Fitchburg National Bank, trustee Fitchburg Savings Bank and on its Board of Investment, director Fitchburg Co-operative Bank, trustee of the Burbank Hospital of Fitchburg. Alderman in 1901-2-3, president last two years. On committees on banks and banking, cities, and public lighting (chairman), in Senate of 1907; and on banks and banking, constitutional amendments, federal relations (chairman), and rules, in Senate of 1908.

Vote of district: J. Lovell Johnson, Rep., 5,700; J. F. Mullen, Soc., 766; H. C. Newell, Dem., 1,975.

Fourth District.—Auburn, Blackstone, Douglas, Grafton, Hopedale, Mendon, Milford, Millbury, Northborough, Northbridge, Oxford, Shrewsbury, Southbridge, Sutton, Upton, Uxbridge, Webster, Westborough.—HON. WINFIELD S. SCHUSTER, Republican, of (East) Douglas, was born in Pittsfield, Dec. 29, 1855; educated in its public schools. Is a woolen manufacturer. Member of the firm of Wm. E. Hayward & Co.; treasurer of the Schuster Woolen Co.; director in Charles River Woolen Co., the Forestdale Cotton Mfg. Co., and the Blackstone National Bank; life trustee of the Simon Fairfield Public Library; chairman of the board of selectmen. A 32d degree Mason, alternate delegate to Republican National Convention, 1908. In House of 1902, serving on the committee on public lighting. On drainage, harbors and public lands, insurance, and public service (chairman), in Senate of 1907; mercantile affairs (chairman), military affairs, taxation in 1908.

Vote of district: C. D. Albro, Pro., 250; W. F. Haggerty, Dem., 3,694; Winfield S. Schuster, Rep., 5,064.

COMPOSITE DISTRICTS.

Berkshire, Hampshire, Hampden District.—Alford, Becket, Egremont, Great Barrington, Lee, Lenox, Monterey, Mt. Washington, New Marlborough, Otis, Richmond, Sandisfield, Sheffield, Stockbridge, Tyringham, Washington, West Stockbridge, Berkshire county; Chesterfield, Cummington, Easthampton, Goshen, Hatfield, Huntington, Middlefield, Northampton, Plainfield, Southampton, Westhampton, Williamsburg, Worthington, Hampshire county; Agawam, Blandford, Chester, East Longmeadow, Granville, Longmeadow, Montgomery, Russell, Southwick, Tolland, Hampden county.

—HON. ALLEN TOWNER TREADWAY, Republican, of Stockbridge, was born there, Sept. 16, 1867; educated in public schools and Amherst College, class of 1886. Hotel proprietor. Past master of Occidental lodge of Masons, member of Berkshire commandery of Knights Templar and of Scottish Rite bodies and of Massachusetts Consistory 32d degree. P. D. D. G. M. of 15th district. Member of MahKeenac council of Royal Arcanum. Member of House in 1904, on committee on ways and means. Chairman of Republican town committee several years, moderator of town meetings, president Stockbridge lighting company, vice president Stockbridge library association. On committees on agriculture, bills in 3d reading, labor, taxation (chairman), in Senate of 1908.

Vote of district: C. S. Cutler, Ind. L., 1,688; W. M. Purrington, Pro., 504; Allen T. Treadway, Rep., 4,926.

Cape District.—Barnstable, Bourne, Brewster, Chatham, Chilmark, Dennis, Eastham, Edgartown, Falmouth, Gay Head, Gosnold, Harwich, Mashpee, Nantucket, Oak Bluffs, Orleans, Provincetown, Sandwich, Tisbury, Truro, Wellfleet, West Tisbury, Yarmouth.—HON. EBEN S. S. KEITH, Republican, of Bourne (Sagamore), was born there Oct. 24, 1872; educated in the public schools, and Bourne High school, class of 1891. Is a manufacturer of railroad cars. Past master of Dewitt Clinton lodge of Masons, and member of Orient royal arch chapter, Sutton Commandery, Scottish rite of Boston, 32d degree; also of Manomet lodge of Knights of Pythias, Postmaster from 1899 to now. Chairman of Republican town committee for the last five years, delegate to Republican National Convention, 1908. On the committee on counties (chairman), ways and means and election laws in the Senate of 1907; counties (chairman), libraries, public health, ways and means in 1908.

Vote of district: C. P. Bearse, Dem., 612; Eben S. S. Keith, Rep., 3,665.

Franklin-Hampshire.—Amherst, Ashfield, Belchertown, Barnardston, Buckland, Charlemont, Colrain, Conway, Deerfield, Enfield, Erving Gill, Granby, Greenfield, Greenwich, Hadley, Hawley, Heath, Leverett, Leyden, Monroe, Montague, New Salem, Northfield, Orange, Pelham, Prescott, Rowe, Shelburne, Shutesbury, South Hadley, Sunderland, Ware, Warwick, Wendell, Whately.—HON. GEORGE J. GALLOND, Republican, of Amherst, was born in Petersham, Oct. 23, 1852; educated in public schools. Merchant. Mason. On committees on labor, (chairman), agriculture, engrossed bills, and public charitable institutions in Senate of 1907; engrossed bills (chairman), public charitable institutions (chairman), roads and bridges, towns, 1908.

Vote of district: A. S. Atherton, Dem., 1,945; George J. Gallond, Rep., 4,885.

Worcester-Hampden District.—Barre, Brookfield, Charlton, Dana, Dudley, Hardwick, Hubbardston, Leicester, New Braintree, North Brookfield, Oakham, Paxton, Petersham, Phillipston, Princeton, Rutland, Southbridge, Spencer, Sturbridge, Templeton, Warren, West Brookfield, Worcester county; Brimfield, Hampden, Holland, Ludlow, Monson, Palmer, Wales, Wilbraham, Hampden county.—HON. ARTHUR D. NORCROSS, Republican, of Monson, was born there Nov. 7, 1848; educated in public schools, Monson Academy, Massachusetts Agricultural College, class of 1871; post office clerk seven years, postmaster five years, mercantile business ten years, farming and cattle dealing, school committee, selectman eight years, water commissioner fourteen years, trustee public library association and of Monson Savings Bank; director of Monson National Bank. In House of 1904-5-6, serving on committees on labor, public service (chairman), prisons (clerk), relations between employers and employees, redistricting (special); on insurance, labor (chairman), towns (chairman) and water supply in Senate of 1908.

Vote of district: Arthur D. Norcross, Rep., 4,640; G. E. W. Wheelwright, Jr., Dem., 2,669.

THE CHAPLAIN AND CLERKS.

REV. EDWARD AUGUSTUS HORTON, the chaplain, was born in Springfield, Sept. 28, 1843; educated in University of Michigan (A. M. 1880), Meadville Theological school, Seidelberg University. Served in the United States navy during the Civil War. Pastorates; Leominster, 1868-75; Hingham, 1877-80; Second Church, Copley Square, Boston, 1880-92. President of the Benevolent Fraternity of Churches, Boston, most of the time from 1881 to 1901; president of the Unitarian Sunday School society since 1892. Editor of "Every Other Sunday;" author of several manuals for religious and moral education. Chaplain of the Massachusetts grand lodge of Free Masons; also of Kinslev Post, No. 113, G. A. R. Chosen chaplain in 1904, succeeding Rev. Edmund Dowse.

HENRY DINGLEY COOLIDGE, of Concord, the clerk, was born in Chelsea, Mass., August 26, 1858; was educated in the public schools; spent several years in mercantile business. Upon the death of the venerable Hon. Stephen N. Gifford, clerk of the Senate, in May, 1886, and the election of his assistant, E. H. Clapp, as his successor, Mr. Coolidge, was appointed by the latter as his assistant. He held this position in 1887, and 1888, and was unanimously elected clerk in 1889, Mr. Clapp having removed from the state. He has been unanimously re-elected each year since.

WILLIAM H. SANGER, assistant clerk, was born in Louisville, Ky., March 12, 1862, his parents removing to Boston in 1866; attending public schools of Boston and Hyde Park, graduating from High school of latter in 1880. After graduation did "suburban" work for Boston Journal until 1889, when he was appointed to present position. Resigning his connection with the Journal in 1889, took charge of New England correspondence of New York Sun, and held that position until 1894.

BERNARD L. PAINE, of Sharon, was born in (East) Sandwich, Feb. 14, 1878; graduated in Morgan High school of Clinton, Ct., 1895, and Amherst College, class of 1900. For three years with B. F. Sturtevant & Co., Jamaica Plain. Appointed clerical assistant, January, 1904.

MASSACHUSETTS IN CONGRESS

SENATORS.

HENRY CABOT LODGE of Nahant, Republican, was born in Boston, May 12, 1850; private schools, Harvard College, '71. Profession, Literature. Massachusetts House, two terms; 50th-53d Congresses, inclusive; Senate since March 4, '93. Chairman, Republican National Convention, '00; chairman committee on resolutions, '04. Rep. Nat. Convention, on Alaska Boundary commission; regent Smithsonian Institute.

W. MURRAY CRANE, Republican, of Dalton, was born there April 23, 1853; educated in public schools and Williston Seminary. Paper manufacturer; delegate-at-large to several National Republican Conventions. Lieut. Gov. of Massachusetts '97-8-9; Gov. '00-1-2; elected Senator, January '05, to fill unexpired term of Senator Hoar; elected January, '07, for full term.

REPRESENTATIVES.

GEORGE P. LAWRENCE, 1st district, Republican, North Adams, born there May 19, 1859; Drury Academy, Amherst College, '80; Columbia Law School. Lawyer, Judge district court, '85. Knights Templar; trustee Drury Academy, public library. Massachusetts Senate, '95-6-7, president '96-7. 55th and subsequent Congresses.

FREDERIC HUNTINGTON GILLETT, 2d district, Republican, Springfield, born in Westfield, Oct. 16, 1851; public schools, Amherst College, '74, Harvard Law School. Lawyer. Assistant Attorney General, three years. Massachusetts House, '91-2; committee on judiciary; in Congress since '92.

CHARLES GRENFILL WASHBURN, 3d district, Republican, Worcester, born there January 28, '57; Worcester Polytechnic, '75; Harvard University, '80; admitted to Suffolk bar, '87. An executive officer of Washburn & Moen Mfg. Co. Worcester, several years; connected with other manufacturing enterprises there; Massachusetts House, '97-8; Senate,'99-00. In '02 on special committee to revise corporation laws. Delegate to Republican National convention, '04; Massachusetts member of delegation to notify Roosevelt of his nomination. Chosen to 59th Congress to fill vacancy by death of Rockwood Hoar; 60th Congress.

CHARLES QUINCY TIRRELL, 4th district, Republican, Natick, born in Sharon, Dec. 10, '44; Dartmouth College, '66; Lawyer in Boston; Massachusetts House, '72; Senate, '81-2; presidential elector, '88. Past grand master grand lodge of Massachusetts. Odd Fellows; 57th and subsequent Congresses.

BUTLER AMES, 5th district, Republican, Lowell, born there August, 1871; educated in public schools; U. S. Military Academy, '94; M. I. T., '96. Lieut. Col. 6th regiment in war with Spain. Manufacturer. Massachusetts House, '97-9; 57th, 58th, 59th Congresses.

A. P. GARDNER, 6th District, Republican, Hamilton, born in Boston, Nov. 5, 1865; St. Paul's school, Harvard College, '86. Capt. and assistant adjutant general on staff of Gen. James H. Wilson in Spanish war. A trustee and public official. John T. Heard lodge of Masons. Massachusetts Senate, '00-1; elected to 57th Congress to fill unexpired term of Hon. William H. Moody, and to all Congresses since.

ERNEST W. ROBERTS, 7th district, Republican, Chelsea, born East Madison, Me., Nov. 22, '58; Highland Military Academy, B. U. Law school, '81. Lawyer. Knights Templar, Red Men, Elks, Massachusetts House, '94-5-6; Senate, '97-8; 56th Congress, and since 56th and subsequent Congresses.

SAMUEL WALKER McCALL, 8th district, Republican, Winchester, born Bedford county, Pa., Feb. 28, 1851; Dartmouth College, studied law in Boston, Mass. House, '88-90, '88-90-92. 53d and subsequent Congresses.

JOHN A. KELLIHER, 9th district, Democrat, Boston, born there Nov. 6, 1866; public schools, including High. Real estate. Massachusetts House, '96-7; Senate, '99-00; 58th-60th Congresses.

JOSEPH F. O'CONNELL, 10th district, Democrat, Boston, born there (Dorchester), Dec. 7, '72; St. Mary's parochial school, Boston College, '93; Harvard University, '96. Lawyer; 60th Congress.

ANDREW J. PETERS, 11th district, Republican, Boston, born (Forest Hills), April 3, '72; Harvard College, '95; its law school, '98. Lawyer. Massachusetts House, '02; Senate, '04-5. 60th Congress.

JOHN W. WEEKS, 12th district, Republican, Newton; born in Lancaster, N. H., April 11, '60; public schools, U. S. Naval Academy, '81. Banker and broker. Enlisted April 28, '98, at once commissioned lieut., and was in command of second division of auxiliary navy; mustered out, Oct. 27, '98; Burnett Camp, Spanish War Veterans; alderman, mayor. 59th, 60th Congresses.

WILLIAM S. GREENE, 13th district, Republican, Fall River; born in Tremont, Ill., April 28, '41; Fall River schools. Common council, mayor several years; delegate National Republican Convention, '80; postmaster; general superintendent Massachusetts prisons, '88-93; elected to 55th Congress to fill unexpired term of Congressman Simpkins, and to all since.

WILLIAM C. LOVERING, 14th district, Republican, of Taunton; born Rhode Island, 1835; Cambridge High, Hopkins Classical schools. Cotton manufacturer; president, director, treasurer various companies. Mass. Senate, '74-5; delegate National Republican Convention, '80; 55th and subsequent Congresses.

THE HOUSE OF REPRESENTATIVES

THE SPEAKER.

HON. JOHN N. COLE, Republican, of Andover, ninth Essex district, was born November 4, 1863; always lived in Andover; educated in public schools of Andover. Is a publisher, being manager and treasurer of the Andover Press, and editor of Andover Townsman, weekly, 1887; also publisher of Lawrence Telegram daily, since 1896. Member of school board for ten years, and of town finance committee for seven years. An organizer and on executive committee of Village Improvement Society, and chairman of Park Commission Trustee of Andover Savings Bank, Member of St. Matthews lodge of Masons, Andover lodge of Odd Fellows, Wm. B. Gale lodge Knights of Pythias, Andover Council of Royal Arcanum, Andover Grange, Lincoln lodge of Ancient Order of United Workmen, Andover club, Home club of Lawrence, and Annisquam Yacht club of Gloucester. On committees on public lighting and State House in House, 1903; on rules and (House chairman) relations between employers and employees in House, 1904; on rules and public lighting (chairman), 1905; chosen speaker of Houses of 1906-7-8, by a practically unanimous vote. Chairman of House committee on rules.

Vote of district: John N. Cole, Rep., 596; E. Dawson, no designation, 41.

BARNSTABLE COUNTY.

District No. 1.—Barnstable, Bourne, Falmouth, Mashpee, Sandwich.—THOMAS PATTISON, Republican, of Barnstable, was born in London, Eng., Jan. 20, 1854; public schools; followed sea 20 years, retired master mariner. Moderator of town meetings 18 years, served on important town committees. Member Sutton commandery Knights Templar, Aleppo Temple of Mystic Shrine; great guard of wigwam of Red Men; past grand of Odd Fellows; past chancellor Knights of Pythias. In House, 1903-4, on committees on harbors and public lands, labor, federal relations, public lighting (chairman), on harbors and public lands, and public lighting, (chairman), 1907; same positions in 1908.

Vote of district: J. D. W. Bodfish, Soc., 16; J. W. Dalton, Dem., 606; C. L. Gifford, Rep., Ind., 536; Thomas Pattison, Rep., 609; I. Small, Rep. Ind., 164.

District No. 2.—Chatham, Dennis, Harwich, Yarmouth.—CLENRIC H. CAHOON, Republican, of Harwich, was born in that town, Feb. 4, 1875; public schools, Bryant & Stratton's Commercial College. Lawyer. Selectman 1903-7. Odd Fellows, Masons. Republican town committee. On committee on legal affairs in House of 1907-8.

Vote of district: Clenric H. Cahoon, Rep., 862; all others, none.

District No. 3.—Brewster, Eastham, Orleans, Provincetown, Truro, Wellfleet.—ISAAC M. SMALL, Republican, of (North) Truro, was born there March 1, 1846; educated in common schools and Prof. Cross' private school at Clinton. Marine reporter at Highlands, Cape Cod for forty-five years and in the hotel business. Member of Marine lodge of Odd Fellows of Provincetown. Chairman of the assessors for the last 20 years. Secretary of the North Truro Cold Storage Company. Member of the House in 1901, serving on committee on fisheries and game; on the same and on parishes and religious societies in House of 1908.

Vote of district: F. S. Allen, Dem., 118; Isaac M. Small, Rep., 614.

BERKSHIRE COUNTY.

District No. 1.—Clarksburg, Florida, Wards 3, 4, 5 North Adams, Savoy. —HUGH P. DRYSDALE, Republican, North Adams, born in Alva, Scotland, Dec. 11, 1875; public schools, Williams College, 1897. Lawyer, 1901. Masons. Odd Fellows. Clerk of committee on judiciary in House of 1907; on same, 1908.

Vote of district. Hugh P. Drysdale, Rep., 977; all others, none.

District No. 2.—Wards 1, 2, 6, 7 North Adams.—HOMER A. HALL, Republican, of North Adams, was born there Nov. 24, 1871; educated in its public schools. Shoe cutter. Member of lodge No. 487 of Elks, having held all offices, being past exalted ruler and member of grand lodge, Republican city committee, 1903-4-5-6. President of Central Labor Union. On committees on labor and public health in House of 1908.

Vote of district: M. C. Flaherty, Dem., 591; Homer A. Hall, Rep., 762.

District No. 3.—Adams, Cheshire, Hinsdale, New Ashford, Peru, Windsor.—DAVID COLE, Democrat, Cheshire, born there Sept. 26, 1845. Merchant and farmer. Selectman and overseer of poor, 1895-06. On committee on agriculture in House of 1908.

Vote of district: David Cole, Dem., 1,095; J. H. Kenyon, Rep., 833.

District No. 4.—Dalton, Hancock, Lanesborough, Ward 1 Pittsfield, Williamstown.—FREDERICK T. McCLATCHEY, Republican, of Pittsfield, was born in New Hartford, Ct., Oct. 1, 1873; educated in public schools of Pittsfield. In shoe factory six years, treasurer of Boot & Shoe Workers' Union; last 12 years clerk in agricultural store. Member of Mystic lodge of Masons. On committee on water supply in House of 1908.

Vote of district: Frederick T. McClatchey, Rep., 853; M. J. Capeless, no designation, 503.

District No. 5.—Wards 2, 6, 7 Pittsfield.—JAMES T. GOGGINS, Democrat, of Pittsfield, was born there Jan. 31, 1866; educated in its public schools. For 10 years proprietor of a livery business, and since then in the printing business. Chairman of Berkshire County Democratic Committee for several years. On committee on prisons in House of 1908.

Vote of district: James T. Goggins, Dem., 825; Edward F. Rice, Rep., 708.

District No. 6.—Wards 3, 4, 5 Pittsfield.—HERBERT P. SANDERS, Republican, of Pittsfield, was born there July 17, 1864; educated in the public schools. In the life insurance business 20 years. Since 1899 general agent in western Massachusetts for the Home Life Insurance Company of New York. On committee on insurance in House of 1908.

Vote of district. A. S. Prout, Dem., 486; Herbert P. Sanders, Rep., 947.

District No. 7.—Becket, Lee, Lenox, Monterey, New Marlborough, Otis, Richmond, Sandisfield, Tyringham, Washington.—EDWARD McDONALD, Republican, of Lenox, was born in Dover, England, July 17, 1844; educated in the public schools and Williams Academy of Stockbridge. Enlisted in Sept., 1862, in Co. I, 49th infantry, served in the Army of the Gulf and was mustered out as sergeant in 1863; member of Berkshire Post G. A. R. Has been clerk and merchant, but is now cashier of the Lenox National Bank. Been a selectman for 20 years. Member of Evening Star lodge of Masons, Berkshire commandery of Knights Templar of Pittsfield. In House in 1870, but served on no committee; on water supply in House of 1908 and called the House to order as senior member.

Vote of district: N. Canon, Dem. 583; Edward McDonald, Rep., 716.

District No. 8.—Alford, Egremont, Great Barrington, Mt. Washington, Sheffield, Stockbridge, West Stockbridge.—JOHN E. CLAREY, Republican, of Great Barrington, was born in Fairfax, Vt., Jan. 7, 1855; educated in the public schools. Left school at 13, canvassed for a story paper, clerked

four years, tally boy in lumber yard, superintendent's assistant in marble works, bookkeeper and cashier. Began newspaper work by corresponding for Boston Journal. In 1876, local editor of a Des Moines, Ia., daily; later bought an Iowa country paper; in 1882, bought a Des Moines weekly, then bought another later and labored successfully for local "reform" in city government. Chairman of a citizens' committee for two years that successfully waged a fight that resulted in reduction of the price of gas from $1.70 to $1.30 and a condition that a few years later reduced the price to $1.00, causing a saving to the city and private concerns of over $100,000 a year. In 1898, located in Great Barrington, purchasing the Berkshire Courier, which he still owns. Town treasurer and collector 1906-7, and same and town clerk 1907-8. On committees on printing and towns in House of 1908.

Vote of district. John E. Clarey, Rep., 1,057; F. Curtiss, Dem., 886.

BRISTOL COUNTY.

District No. 1.—Attleborough, North Attleborough, Norton, Seekonk.—FRANK C. COOMBS, Republican, of North Attleborough, was born in Providence, R. I., Dec. 17, 1857; educated in North Attleborough public schools and a Providence commercial college. With the White Mfg. Co. of New York, and then with Frank Mauser & Co., silverware, senior member of the firm, New York; then with Reed & Barton, Taunton, in charge of the designing and engraving for the general trade in jewelry and silverware in silverware department; a designer, engraver and die sinker from 1891 to 1905, when he retired. Past grand of Aurora lodge of Odd Fellows, member of Howard encampment; representative to grand lodge; past chancellor of Sumner lodge Knights of Pythias, representative to grand lodge; Mt. Washington court Foresters of America of Boston. On committee on railroads in House of 1907, acting clerk most of session; on ways and means, and counties in House of 1908.

SAMUEL M. HOLMAN, Republican, Attleborough, born in Norton, Jan. 1, 1862; Attleborough public schools, Amherst Agricultural College (State) 1883. Real estate; collector of taxes, 1892-3-4, 1901-7; school committee three years; photographer. Pilgrim Fathers, Odd Fellows, K. P., Royal Arcanum. On committees on elections, and towns in House of 1907; harbors and public lands (chairman) 1908.

Vote of district: Frank O. Coombs, Rep., 1,583; J. Devlin, Dem., 776; Samuel M. Holman, Rep., 1,464; G. A. Sweeney, Dem., 979.

District No. 2.—Easton, Mansfield, Raynham.—WILLIAM L. ROBINSON, Republican, of Mansfield, was born there Dec. 15, 1855; educated in public and private schools. Is dry goods merchant. Organist of St. James lodge of Masons; treasurer of Mansfield lodge of Odd Fellows. On board of selectmen and assessors, 1905-6, selectman, '06; school committee, 1885-90; trustee public library last 20 years, chairman last three; treasurer Board of Trade. On committee on roads and bridges in the House of 1907; printing, roads and bridges, 1908.

Vote of district: William L. Robinson, Rep., 773; all others, none.

District No. 3.—Wards 5, 7, 8 Taunton.—MICHAEL J. KENNEY, Republican, Taunton, born there July 12, 1864; public schools. Insurance; alderman, 1904-5-6. Foresters; A. O. U. W. On committee on cities in House of 1907, fisheries and game, public service in 1908.

Vote of district: Michael J. Kenney, Rep., 978; J. P. Lamont, Dem., 492.

District No. 4.—Wards 2, 3, 4 Taunton.—WILLIAM M. DEAN, Republican, of Taunton, was born there Nov. 16, 1874; educated in public schools. Graduate of Bristol Academy and Boston University Law School, class of 1897. Is a lawyer. Past master of King David lodge of Masons; Knights Templar; past chancellor commander of Orient lodge of Knights

of Pythias; member of Sabbatia lodge of Odd Fellows, Exalted Ruler of Taunton lodge of Elks, Cohannet lodge of Ancient Order of United Workmen, Sons of American Revolution, and Republican city committee. On committees on constitutional amendments, federal relations (clerk) in House, 1906; elections (chairman), ways and means 1907; same, 1908, (clerk) ways and means.

Vote of district: William M. Dean, Rep., 893; F. M. Tripp, Dem., 542.

District No. 5.—Berkley, Dighton, Rehoboth, Wards 1, 6 Taunton.—RALPH DAVOL, Republican, of Taunton, was born there Aug. 12, 1874; educated in its High school, Harvard College, class of 1896, but not a graduate. Is a writer for the press. Clerk of committee on education and on parishes and religious societies, in House of 1908.

Vote of district: Ralph Davol, Rep., 751; F. P. Kiernan, Dem., 363.

District No. 6.—Acushnet, Dartmouth, Fairhaven, Freetown.—HERBERT WING, Republican, Dartmouth, born there Sept. 14, 1864; public schools, Bryant & Stratton's. Farmer, justice of peace, Mason, treasurer South Bristol Farmers' Club. On the committee on drainage, and fisheries and game in House of 1908.

Vote of district: Herbert Wing, Rep., 673; all others, none.

District No. 7.—Wards 1, 2, 3 New Bedford.—JOSEPH C. DESMOND, Ind. League Democrat, of New Bedford, was born in Milford, Oct. 15, 1875; educated in public schools. New Haven business school. Is a clothing salesman. Division 9, A. O. H., Elks, Plymouth club, secretary Democratic city committee, 1901-8. On the committee on fisheries and game in the House of 1908.

SAMUEL ROSS, Republican, Ind., New Bedford, born in Cheshire, Eng., Feb. 2, 1865; public schools. Cotton mule spinner, Secretary National and New Bedford Spinners' associations. On national commission on uniform legislation. House, 1892-9, committees on labor (chairman), State House, libraries; 1902-8, labor (chairman), constitutional amendments, revision Sunday laws, 1906; labor, (chairman).

Vote of district: M. J. Brown, Rep. Ind., 538; Joseph C. Desmond, Ind. L., Dem., 1,493; J. Franks, Dem., 222; J. A. Gauthier, Rep., 1,421; T. W. Keleher, Ind. L., 274; Samuel Ross, Rep., 1,763.

District No. 8.—Wards 4, 5, 6 New Bedford.—ANDREW P. DOYLE, Republican, of New Bedford, was born in Ireland, Aug. 15, 1869; public schools; shoemaker. A. O. H., Elks. On committee on insurance and special on insurance laws in House, 1906; insurance, 1907; cities, liquor law, 1908.

SIDNEY LEES, Republican, of New Bedford, was born in Lancashire, Eng., Sept. 23, 1866; educated in the public schools of Lancashire and New Bedford. Is a cotton mill overseer. Member of the Elks, No. 73, of Gordon lodge of Sons of St. George, Washington and Dartmouth Cafe clubs, Republican city committee, 1895-02. On committee on harbors and public lands in House of 1908.

Vote of district: Andrew P. Doyle, Rep., 1,773; E. S. Haskell, Rep. Ind., 301; Sidney Lees, Rep., 1,367; E. B. MacLeod, unlimited License, 735; C. A. McAvoy, Dem., 756; W. H. McLean, Ind. Cit., 130; J. A. Reed, Dem., 694; W. E. Smith, Rep. Ind., 802.

District No. 9.—Wards 1, 2 Fall River.—WILLIAM H. COOK, Republican, Fall River, born there March 7, 1856; public schools. Printer 22 years; Masons, K. P., Red Men. Common council, 1885-6; assistant assessor, 1892-3; assessor, 1893-02. House, 1904-7, on committee on railroads, chairman pay roll, '06-7; public charitable institutions, taxation, 1908.

FRED MOORE, Republican, of Fall River, was born in Hyde, England, April 4, 1874; educated in the public schools of England. In the insurance business. On the board of aldermen in 1905-6-7-8, resigning at beginning

of '08 to take seat in House. Member of Star lodge of Knights of Pythias; past chief ranger of Littlejohn court Foresters of America. On committee on mercantile affairs in House of 1908.

Vote of district: J. Chadwick, Pro., 128; William H. Cook, Rep., 1,600; W. H. Gifford, Dem., 1,394; E. Humphries, Pro., 125; W. Keeley, Dem., 701; Fred Moore, Rep., 1,471.

District No. 10.—Wards 3, 4, 5 Fall River.—FRANCIS J. FENNELLY, Democrat, Fall River; born there Feb. 18, 1860; public schools. Grocer, clerk, base ball, collector, newsdealer. A. O. H., Eagles, Elks, Shields' literary association. On committee on roads and bridges in House of 1905; street railways, 1906; same and prisons 1907-8; special on labor 1907.

JOSEPH A. PARKS, Democrat, Fall River, born in Preston, Lancashire, Eng., May 2, 1877; public schools. Cotton mill employee, insurance and real estate. Alderman-at-large, 1903. On committee on cities in House of 1904. On elections, labor, 1905; labor, (clerk) 1906-7; military affairs, 1907; counties, labor (clerk), 1908.

Vote of district: Francis J. Fennelly, Dem., 1936; Joseph A. Parks, Dem., 2,105; E. Watson, Rep., 827.

District No. 11.—Wards 6, 7, 8, 9 Fall River, Somerset, Swansea.—CHARLES E. BOIVIN, Republican of Fall River, was born in St. Francis, P. Q., Canada, Dec. 12, 1872; public schools, Laval University of Quebec. Newspaper man. K. P., Odd Fellows, U. S. J. B. d' A. Registrar of voters, 1899-4. On committees on education, and parishes and religious societies in House of 1907; ways and means, 1908.

DAVID P. KEEFE, Republican, of Fall River, was born in Fitchburg, Sept. 29, 1855; public schools. Traveling salesman, advertising solicitor. Fall River Veteran Firemen's association, Republican club. On committee on federal relations in House, 1904; federal relations, libraries, 1905; federal relations, parishes and religious societies, 1906; elections, parishes and religious societies (chairman) 1907; elections, election laws, parishes and religious societies, 1908.

ISAAC E. WILLETTS, Republican, of Fall River, was born in Boston, Nov. 8, 1869; educated in public schools of Fall River. Is a garbage contractor. Member of common council in 1894-5. Deputy sheriff; member of Republican Club of Massachusetts, Puritan lodge Knights of Pythias. In House in 1905-6, on committees on public charitable institutions (clerk), printing, public health (clerk), on cities in House of 1908.

Vote of district: Charles E. Boivin, Rep., 2,852; A. H. Bralley, Pro., 330; David P. Keefe, Rep., 3,080; W. Kershaw, Dem., 726; D. Morrison, Pro., 393; P. J. Russell, Dem., 1,063; Isaac E. Willetts, Rep., 2,690; J. Wood, Pro., 351.

DUKES COUNTY.

District No. 1.—Chilmark, Edgartown, Gay Head, Gosnold, Oak Bluffs, Tisbury, West Tisbury.—ULYSSES E. MAYHEW, Republican, of West Tisbury, was born there August 16, 1848; educated in public schools and Dukes County Academy. Member of firm of Sanderson M. Mayhew & Co., general merchants, since 1875. Member of Martha's Vineyard lodge of Masons, and has held all offices up to senior warden; chairman of school committee since incorporation of town in 1892. Member of House in 1891-2, serving on committee on fisheries and game, House chairman in 1892. On ways and means in House of 1906-7-8.

Vote of district: Ulysses E. Mayhew, Rep., 449; all others, 7.

ESSEX COUNTY.

District No. 1.—Amesbury, Merrimac.—SAMUEL L. PORTER, Republican, of Amesbury, was born in Portland, Me., Nov. 10, 1869; public

schools. Custom clothing, confectionery and cigar business. In 1895 enlisted in Co. B, 8th Regt., one of the sharpshooters; corporal; went to Spanish-American war. Sons of Veterans, Masons, K. T., Odd Fellows, Republican Club of Massachusetts, Amesbury Trade association, Army and Navy union. Clerk of committee on military affairs, and on roads and bridges in House of 1904; military affairs (clerk), roads and bridges (chairman) 1905; military affairs, chairman of roads and bridges, 1906; roads and bridges (chairman), water supply, 1907-8.

Vote of district: C. S. Grieves, Soc., 119; Samuel L. Porter, Rep., 768; B. Sargent, Dem. 442.

District No. 2.—Wards 1, 2, 3 Haverhill.—WILLIAM H. TRUDEL, Republican, Haverhill, born in Ste. Monique, P. Q., Canada, July 19, 1866; Haverhill public schools, Nicolet College of Nicolet, P. Q., Laval University of Quebec, Canada. Notary, Pilgrim Fathers, Elks, Essex, and Haverhill Yacht clubs. Republican city committee, alderman 1902-3-4-5; president, '04-5. On committee on cities in House, 1906; clerk same, chairman of engrossed bills; special recess committee on insurance, 1907; clerk of cities, chairman of engrossed bills, taxation, 1908.

Vote of district: J. F. Barrett, Dem. Cit., 286; J. C. Strayton, Soc., 107; William H. Trudel, Rep., 605.

District No. 3.—Wards 4, 6 Haverhill.—LESLIE K. MORSE, Republican, Haverhill, born there Jan. 18, 1860; public schools. City council 1889-90. Masons. Shoe business, shoe machinery business, real estate. Grange, Secretary Haverhill Agricultural Society. On committee on prisons in House of 1907; same (clerk), and liquor law, 1908.

Vote of district: C. B. Merrick, Soc., 217; Leslie K. Morse, Rep., 963.

District No. 4.—Ward 5 Haverhill.—ARTHUR L. NASON, Republican, of Haverhill, was born there Oct. 24, 1872; public schools. Shoe business. Odd Fellows; Central, Lincoln, Civic clubs; Republican city committee, 1902-6. On committees on parishes and religious societies (clerk), and roads and bridges in House, 1906; roads and bridges (clerk), parishes and religious societies, 1907; roads and bridges, parishes and religious societies (clerk), 1908.

Vote of district: G. W. Andrews, Dem., 116; Arthur N. Nason, Rep., 675; H. J. Rivers Soc., 249.

District No. 5.—Wards 1, 2 Lawrence, Methuen.—GEORGE A. BUNTING, of Methuen, Republican, was born in Lawrence, Aug. 31, 1868; educated in the public schools. Is a clerk. On board of selectmen, assessors and overseers of the poor and the board of health in 1904-5-6; registrar of voters, 1902-3. Member of Elks, English Social Club, Wool Sorters' Union and Wool Sorters' Benefit Association, all of Lawrence; and Methuen Cricket Club. On committee on taxation in House of 1907; same and pay roll, 1908.

GEORGE McLANE, Jr., Republican, Lawrence, born there July 4, 1869; public schools, Phillips-Exeter Academy 1897, Boston University Law School 1899. Lawyer, Odd Fellows, City committee. On committee on legal affairs in House of 1908.

Vote of district: M. Abrahams, Soc., 163; J. J. Ahearn, Dem., 1,209; Wm. Andrews, Soc. 210; George Bunting, Rep., 1,713; George McLane, Jr. Rep., 1,580; C. E. Morrison, Dem., 894.

District No. 6.—Wards 3, 4 Lawrence.—WILLIAM A. KELLEHER, Democrat, of Lawrence, was born there May 27, 1875; public schools. Tobacconist. Common council, 1903-4, (president '04), alderman, 1905. K. of C., Elks. On committee on military affairs in House, 1906; same, banks and banking, 1907; federal relations, insurance, 1908.

Vote of district: William A. Kelleher, Dem., 1,687; J. F. Murphy, Soc., 222.

District No. 7.—Ward 5 Lawrence.—GEORGE S. J. HYDE, Republi-

can, of Lawrence, was born in Manchester, England, Nov. 1, 1849; educated in its public schools; removed to Lawrence in 1864. Is a carpenter. Member of Court City of Lawrence of Ancient Order of Foresters and of Olive Commandery of United Order of the Golden Cross. On school board, 1894-'09, serving on its most important committees. On committee of education in House of 1907; same, and libraries, 1908.

Vote of district: L. D. Goodwin, Soc., 39; George S. J. Hyde, Rep., 739; C. J. Morgan, Dem., 417; E. Searle, Pro., 46.

District No. 8.—Ward 6 Lawrence.—WILLIAM G. GRAHAM, Democrat, of Lawrence, was born there Oct. 2, 1875; public schools. Phillips Andover Academy, Tufts Medical College, K. of C., city committee 1896-04, president '03-04; Lawrence Canoe Club. On committee on fisheries and game, House 1904; federal relations, Portland, Or., exposition, 1905; cities, 1906-7-8.

Vote of district: C. Cate, Rep., 606; William G. Graham, 890.

District No. 10.—Boxford, Groveland, Ward 7 Haverhill, North Andover.—JOHN F. COOK, Republican, of Haverhill, was born in Reading, June 24, 1843; educated in public schools. Is a retired shoe manufacturer. Enlisted June 26, 1861, in Co. G, 13th Regt., and served in Army of the Potomac, until mustered out, Aug. 1, 1864; wounded twice, Gettysburg; commander of Major How post, G. A. R., 1903-4. On board of health 1890-1-2; assistant assessor for last nine years. Chairman of Republican city committee in 1901-2, 1906. On committees on libraries, and military affairs in House of 1907-8.

Vote of district: John F. Cook, Rep., 935; E. L. Kimball, Dem., 280; A. F. Stacey, Soc., 95.

District No. 11.—Peabody.—JAMES B. CARBREY, Democrat, Peabody, born in Lowell, Jan. 16, 1854; public schools of Peabody. Is a morocco dresser. Member of Emerald court, M. C. O. F., and its recording secretary in 1886-7, chief ranger in 1888, financial secretary in 1890 and till now. Member of Salem Penny Y association. Assessor, 1899-0-1-2-3-4-5-6-7-8-9-10. On committee on street railways in House of 1907; towns, 1908.

Vote of district. James B. Carbrey, Dem., 968; A. W. Sim, Rep., 949.

District No. 12. Ward 3 Lynn, Swampscott.—WILLIAM E. DORMAN, Republican, Lynn, born there June 23, 1875; Harvard College 1898, Harvard Law School 1901. Lawyer, member of faculty in Boston Evening Law School; Republican city committee, chairman school board 1905-6. Mason. On committees on election laws, and printing in House of 1907; judiciary, 1908.

GEORGE H. NEWHALL, Republican, of Lynn, was born there Oct. 24, 1850; educated in public schools and Wesleyan Academy of Wilbraham. Shoe manufacturer; now in real estate and insurance business. President of Lynn City Street Railway Company. Common council, 1886-7 (president, '87); alderman, 1889-90; 1904-5. Member Golden Fleece lodge of Masons; East Lynn lodge and Lynn encampment Odd Fellows; Winnipurket tribe Red Men; Peter Woodland lodge Knights of Pythias; Glen Lewis council Royal Arcanum; Mystic lodge, A. O. U. W.; ex-president Lynn board of underwriters. In House of 1894-5, clerk of committee on cities, and on constitutional amendments; on cities in House, 1906, same and insurance, 1907; cities, public service (chairman), 1908.

Vote of district: C. Gloutier, Soc., 107; William E. Dorman, Rep., 1,707; B. W. Gidney, Soc., 103; F. S. Hutchinson, Pro., 120; W. E. Iverson, Pro., 118; J. T. L. Lyons, Dem., 563; S. P. Miles, Dem., 416; George H. Newhall, Rep., 1,875.

District No. 13.—Wards 1, 5, 7 Lynn, Lynnfield.—JOHN S. CORMACK, Republican, of Lynn, was born in Grand Falls, N. B., June 7, 1875; educated in Lynn public schools. Dealer in groceries, confectionery and periodicals. Member of Republican city committee 1903-4-5-6-7-8, (secre-

tary '05-8), Lynn Republican club, Providence lodge of Odd Fellows, and Winnepurkit tribe of Red Men. On committee on mercantile affairs in House of 1908.

JOHN H. McKENNEY, Republican, Lynn, born in Newport, Me., Oct. 12, 1839; public schools. Farmer. Enlisted in Co. D, 8th regiment, 1862; re-enlisted, 1863, G. A. R. Common council, 1901-2, '05. On committee on agriculture in House of 1907; labor, military affairs, 1908.

Vote of district: John S. Cormack, Rep., 1,268; J. A. Gardner, Pro., 172; J. F. Manning, Dem., 1,181; John H. McKenney, Rep., 1,198; A. H. Tapper, Dem., 904.

District No. 14.—Wards 2, 4 Lynn, Nahant.—CHARLES CABOT JOHNSON, Republican, Nahant, born there Dec. 9, 1876; public schools, business college. Town clerk six years; elected town treasurer. Member of Peter Woodland lodge of Knights of Pythias. On committee on banks and banking in House of 1906-7, acting chairman in '07; on railroads in 1908.

MATTHEW McCANN, Republican, of Lynn, was born in Calais, Me., Jan. 1, 1868; educated in the public schools. Is a cigar merchant. Member of Peter Woodland lodge of Knights of Pythias, of Lynn lodge of Odd Fellows, of Sagamore tribe of Red Men, and of City of Lynn court of American Order of Foresters. Was in city government for five years. On committee on prisons in House, 1904; House chairman same, federal relations, 1905; mercantile affairs in 1906; mercantile affairs, public service, 1907; street railways, 1908.

Vote of district: S. R. Brown, Dem., 785; R. H. Coffee, Dem., 928; F. E. Gooch, Pro., 91; Charles C. Johnson, Rep., 1,331; M. J. Lauziere, Soc., 113; Matthew McCann, Rep., 1,143; A. Miles, Soc., 78; J. D. Peabody, Pro., 134.

District No. 15.—Ward 6 Lynn, Saugus.—HERBERT M. FORRISTALL, Democrat, of Saugus, was born in Troy, N. H., Aug. 14, 1859; educated in the public schools. Is a train despatcher on the Boston & Maine railroad. Junior warden of William Sutton lodge of Masons, of East Saugus, Tontoquon chapter of Eastern Star; Massachusetts council of Royal Arcanum. On committee on taxation in House of 1907; elections, 1908.

CHARLES H. MANSFIELD, Republican, of Lynn, was born in Wellesley, March 20, 1842; educated in the public schools. Entered office of Natick Observer at the age of 13. Postmaster of Wellesley 3 years. Founded Wellesley Advertiser; later correspondent of Natick Bulletin, and Norfolk County Gazette, of Hyde Park; editor of Gray's Real Estate Journal, on Lynn Press when founded, later on the Lynn Bee, and for the last 16 years a reporter of the Lynn Item. Member of Old Essex chapter of Sons of American Revolution and of state society of same. On committee on metropolitan affairs in the House of 1908.

Vote of district: C. E. Banner, Pro., 84; Herbert M. Forristall, Dem., 1,213; J. A. Halliday, Rep., 1,129; Charles H. Mansfield, Rep., 1,326; C. W. Pratt, 134; L. Shorey, Soc., 116; M. P. Ward, Dem., 1,157; H. Woodward, Pro., 87.

District No. 16.—Marblehead.—ARTHUR S. ADAMS, Republican, of Marblehead was born there Feb. 14, 1869; educated in the public schools and Bryant & Stratton's Commercial College. Is freight cashier of the Boston & Maine Railroad Company. Member of Philanthropic lodge of Masons, captain of the host of Washington royal arch chapter, past sachem of Monataug tribe of Red Men and past grand of Atlantic lodge of Odd Fellows. Town auditor 1899-06, and chairman 1902-6. On the committee on towns in the House of 1908.

Vote of district: Arthur S. Adams, Rep., 593; J. T. Adams, Dem., 379; C. Robinson, Ind., 581.

District No. 17. Wards 1, 2 Salem.—THOMAS L. DAVIS, Democrat, of Salem, was born in Boston, March 15, 1852; educated in its public schools, English High (private). Bookkeeper for twenty years; shoe finisher; insurance agent. For twenty-eight years member F. M. T. A. Society, president in 1880. Member of Lynn Young Men's Congress in 1878-1879; common council of 1892-00, president in 1897, school board, Democratic city committee 1892-08, president in 1897-98-99, secretary Knights of St. Crispin 1878-79. Member of Enterprise club, Sons of Veterans, Elks, honorary member of N. A. S. E., and of Veteran Firemen. House 1900-8, on committees on education, libraries, liquor law (clerk), mercantile affairs (clerk), State House (clerk). Died April 26, 1908.

Vote of district: Thomas L. Davis, Dem., 1,036; C. E. Ebsen, Rep, 909.

District No. 18.—Wards 3, 5 Salem.—ROBERT E. POLLOCK, Republican, of Salem, was born there Oct. 23, 1851; educated in its public schools. Is a hairdresser. Member of Salem Republican club. On board of fire engineers three years; foreman of Veteran Firemen's Association 12 years, and an ex-president; president of Firemen's Relief Association; chairman 12 years of license board. Member of Oriental lodge of A. O. U. W. Clerk of committee on drainage and on committee on public service in House of 1907; drainage (clerk), public lighting, 1908.

Vote of district: Robert E. Pollock, Rep., 1,049; J. J. Welch, Dem., 522.

District No. 19.—Wards 4, 6 Salem.—WILLIAM T. JEFFREY, Republican, Salem, born there Jan. 23, 1876; public schools. Grocer. Salem Republican club, Foresters, A. O. H., Common council 1906-7. On committee on harbors and public lands in House of 1908.

Vote of district: F. M. Coakley, Dem., 253; William T. Jeffrey, Rep, 1,268.

District No. 20.—Beverly, Danvers.—WILLIAM R. BROOKS, Republican, of Beverly, was born in Salem, March 1, 1865; educated in Beverly public schools and Comer's Commercial College, Boston. In shoe factory until 1888, fish business until 1904, real estate business since. Eighth regiment of militia from 1844 to 1891; active member of fire department 20 years. Member Magnolia lodge of Odd Fellows of Manchester; Republican club and city committee of Beverly; Republican Club of Massachusetts; Liberty lodge of Masons of Beverly, Amity chapter and St. George commandery of Knights Templar. In House of 1903 and 1906, on committee on harbors and public lands (clerk in '06); on same, and State House in 1908.

JOSEPH A. WALLIS, Republican, of Beverly, was born there, Dec. 12, 1837; educated in its public schools. Was a shoe manufacturer from 1867 to 1900, when he retired. On the board of selectmen 1885-6; alderman 1902, mayor 1904-5. Member of Eastern Yacht Club, of Liberty lodge of Masons, St. George commandery of Knights Templar and is a 32d degree Mason. On the committee on public lighting in the House of 1908.

Vote of district: William R. Brooks, Rep., 1,961; J. E. Hughes, Dem., 425; W. P. Legro, Dem., 477; Joseph A. Wallis, Rep., 1,801.

District No. 21.—Wards 4, 5, 6 Gloucester, Manchester.—CHARLES H. BARRETT, Republican, of Gloucester, was born June 23, 1868; educated in the public schools. Is in the grocery, meat and provision business. Member of the common council in 1897-8, alderman in 1899-00-1-3, being president of the board in '03. Republican state committee 1906, treasurer of Gloucester lodge of Knights of Pythias; past president of Gloucester council of O. U. A. M.; past president of Gloucester Aerie of Eagles, member of Wingarsheek tribe of Red Men, Gloucester Master Mariners' association and Gloucester Business Men's association. On committee on street railways in House of 1908.

Vote of district: Charles H. Barrett, Rep., 969; B. H. Corliss, Ind. Cit., 509.

District No. 22.—Wards 3, 6, 7 Gloucester.—JOHN A. STODDART, Republican, of Gloucester, was born in Cambridge, May 10, 1869; public schools, business college. Is in engineering and machinist business. Common council, 1899-0; alderman, 1904-5, (president '05). Business Men's association. Red Men. On committee on public charitable institutions in House, 1906; same, fisheries and game, 1907; public charitable institutions (chairman), 1908.

Vote of district. John A. Stoddard, Rep., Cit. Ind., 619; L. D. Tucker, Rep., 545.

District No. 23.—Wards 1, 2 Gloucester, Rockport.—EDWIN C. McINTIRE, Republican, Gloucester, born there Oct. 18, 1867; public schools. Pharmacist, fish producer. Columbia club, alderman 1902-3, House 1904-5, committee on harbors and public lands (clerk), same and elections, House of 1908.

Vote of district: Edwin C. McIntire, Rep., 799; R. T. Parker, Rep. Ind., 762.

District No. 24.—Essex, Hamilton, Ipswich, Middleton, Rowley, Topsfield, Wenham.—FRANK P. TODD, Republican, of Rowley, was born there, Mar. 3, 1853; educated in the public schools. Is a dairyman. Member of the Grange, and of Housatonic lodge of J. O. U. A. M. Selectman and assessor 1887-8-9, overseer of the poor 1888-9, Superintendent of streets 1901-2-3-4-5, on committee on agriculture in House of 1908.

Vote of district: F. F. Byron, Dem., 618; Frank P. Todd, Rep., 1,029.

District No. 25.—Wards 1, 2, 3, 4 Newburyport.—CLARENCE J. FOGG, Republican, of Newburyport, was born there July 10, 1853; educated in public schools. Followed the sea some twenty-two years, rising to be chief officer of ships that sailed from New York all around the world. For the last ten years has been a shoe cutter. Member of the common council, 1900, and of the board of aldermen in 1901-2. On Republican City committee in 1905-6; member of Republican club of Massachusetts. Past master of St. Mark's lodge of Masons and member of Merrimac lodge of Ancient Order of United Workmen. On committee on liquor law 1906, special revision taxation laws, and redistricting committee 1906, counties (chairman), taxation, 1907-8.

Vote of district: J. F. Carens, Dem. Ind., 584; Charles J. Fogg, Rep., 695.

District No. 26.—Georgetown, Newbury, Wards 5, 6 Newburyport, Salisbury, West Newbury.—SAMUEL F. COFFIN, Democrat, of West Newbury, was born there Dec. 27, 1851; educated in the public schools. Has been a shoe maker, heel manufacturer, farmer, and in real estate business. Member of Bethany lodge of Masons of Merrimac, Court Phoenix Foresters of America of Haverhill, West Newbury Farmers' club, honorary member of Hayden Brown engine company of West Newbury; tax collector, 1895 to now; town treasurer, 1897 to now. Member of House of 1903 for two months, serving on committee on towns, but was then unseated by a recount. On committee on agriculture in House, 1906; same, parishes and religious societies, 1907; agriculture, public lighting, 1908.

Vote of district: Samuel F. Coffin, Dem., 852; O. H. Nelson, Rep, 772.

FRANKLIN COUNTY

District No. 1.—Ashfield, Buckland, Charlemont, Colrain, Conway, Hawley, Heath, Monroe, Rowe, Shelburne, Whately.—CHARLES F. ELMER, Democrat, of Conway, was born in South Shaftsbury, Vt., Aug. 25, 1856; educated in the public schools and Deerfield Academy. Is a farmer. Member of Morning Sun lodge of Masons, having held all offices from junior steward up to master. Master Conway Grange of Patrons of Husbandry; selectman, 1896-05; assessor, 1898-01-05. Clerk of committee on fisheries and game, and on roads and bridges in House of 1907; public lighting, 1908.

Vote of district: Charles F. Elmer, Dem., 615; G. W. Halligan, Rep., 602.

District No. 2.—Greenfield.—LYMAN W. GRISWOLD, Republican, Greenfield, born in Watkins, N. Y., Oct. 16, 1869; educated in public schools, Powers Institute, Amherst college, 1892. Lawyer. Capt. Co. L, Second regiment. Associate justice Franklin county district court; school committee. On committees on military affairs and public health in House 1906, fisheries and game, public health (chairman) 1907, federal relations, public health (chairman) 1908.

Vote of district: A. D. Flower, Dem., 436; Lyman W. Griswold, Rep., 701.

District No. 3.—Bernardston, Deerfield, Gill, Leverett, Leyden, Montague, Sunderland.—HENRY B. BARTON, Republican, of Gill, born there May 21, 1853; educated in Gill public schools and Powers Institute of Bernardston. Is a farmer. Member of Guiding Star Grange of Greenfield since its organization, Town clerk and treasurer 1891-1908, selectman and assessor 1883-7, on school committee in 1874-80, trustee of the Crocker Institution for Savings in Turners Falls since 1892, on committee on constitutional amendments in House of 1908.

Vote of district: Henry B. Barton, Rep., 843; F. E. Field, Dem., 492.

District No. 4.—Erving, New Salem, Northfield, Orange, Shutesbury, Warwick, Wendell.—DENNIS E. FARLEY, Republican, of Erving (Farley), was born in Colrain, June 12, 1852; educated in the public schools. Is a manufacturer of paper at Farley and also of textile goods at the same place and at Shelburne Falls. Member of Orange lodge of Masons, Orange Commandery of Knights Templar, Aleppo Temple of Mystic Shrine of Boston; Social lodge of Odd Fellows of Orange. Served seven years on the board of selectmen, assessors and overseers of the poor. On committee on railroads in House of 1907, federal relations (chairman) 1908.

Vote of district: Dennis E. Farley, Rep., 831; W. J. Wright, Dem., 326.

HAMPDEN COUNTY.

District No. 1.—Brimfield, Holland, Monson, Palmer, Wales.—ERNEST E. HOBSON, Republican, of Palmer, was born there Sept. 29, 1878; educated in the High school and University of Maine Law School, class of 1900. Reporter for the Palmer Journal 1896-8, and lawyer since 1900, being a member of both the Massachusetts and Maine bars. Past Regent of Quaboag council, past grand guide, and now grand chaplain of grand council of Royal Arcanum, past sachem of Tockwotton tribe Red Men, senior vice division commander of Massachusetts Division of Sons of Veterans in 1896-7, Thomas lodge of Masons. On committee on judiciary in House of 1907, same, and rules 1908.

Vote of district: Ernest E. Hobson, Rep., 1,047; all others, 1.

District No. 2.—Agawam, Blandford, Chester, East Longmeadow, Granville, Longmeadow, Ludlow, Montgomery, Russell, Southwick, Tolland, West Springfield, Wilbraham.—WILLIAM F. COOK, Republican, West Springfield, born in Warwick, Feb. 4, 1847; public schools. Trucking, coal and ice business. On committee on roads and bridges in House of 1907-8.

OSCAR J. SHEPARDSON, Republican, of Chester, was born in Lee, Dec. 5, 1851; educated in the public schools. Studied medicine in the Harvard Medical School, class of 1876, practiced in Chester most of the time since. On committee on public lighting in House of 1908.

Vote of district: A. H. Calkins, Dem., 512; William F. Cook, Rep., 1,315; J. W. Phalon, Dem., 473; Oscar J. Shepardson, Rep., 1,039.

District No. 3.—Ward 1 Springfield.—THOMAS S. WALSH, Republican, of Springfield, was born in Hartford, Ct., Oct. 28, 1859; educated in its pubilc schools, removing to Springfield in 1873. In 1875 began learning trade of boiler-maker in the Boston & Albany shops, working there five years and losing only two days in that time; also attended night school

during same period. Then worked in the Coughlan steam boiler works of Holyoke and Hawkins iron works in Springfield. In 1891, went into business for himself in Holyoke, and after six years removed to Springfield. Furnishes work for all parts of the country and into Canada and Manitoba. Member of Liberty lodge of New England Order of Protection, of Wissahickon lodge of American Benefit Society and of the Springfield Board of Trade. On the committee on water supply in the House of 1908.

Vote of district: E. C. Duffy, Ind. L., 69; W. C. Fronk, Soc., 83; F. E. Scullane, Dem., 636; Thomas S. Walsh, Rep., 893.

District No. 4.—Wards 2, 3 Springfield.—JOHN C. BENNETT, Democrat, of Springfield, was born in Boston, April 2, 1872; educated in public schools. Is a machinist foreman. Knights of Pythias, Elks. Member of Democratic city committee in 1905-6, chairman in 1906, president of William L. Douglas club in 1905. On committee on public lighting in House of 1907, roads and bridges (clerk) 1908, monitor each year.

Vote of district: John C. Bennett, Dem., 888; N. W. Haskell, Rep., 460; S. C. Roberts, Soc., 68.

District No. 5.—Wards 4, 5, 6 Springfield.—FRANK D. KEMP, Republican, of Springfield, was born in Holyoke, June 9, 1862; educated in South Hadley public schools. Treasurer and manager of Kemp & Cook, Inc., dealers in milk and cream. Member of Hampden lodge of Masons and of Springfield commandery Knights Templar, also of Winthrop and Masonic clubs. Member of common council in 1896, and of aldermen in 1901. Served on North Chestnut street school commission and on Technical High commission. On committee on ways and means, in House of 1907-8.

DANIEL HARRIS MORGAN, Republican, of Springfield, was born in that city, Jan. 14, 1879; educated in the Hill school of Pottstown, Pa., and Yale College, class of 1903. In real estate business. On Governor's staff in 1908. Clerk of committee on banks and banking in House of 1907, same position and on military affairs in 1908.

Vote of district: F. Grohowski, Soc., 117; Frank D. Kemp, Rep., 1,620; W. A. King, Soc., 169; W. J. LaFrancis, I. L., Dem., 749; Daniel H. Morgan, Rep., 1,435; R. L. Parks, Dem., 660.

District No. 6.—Ward 7 Springfield.—CHARLES T. HOLT, Republican, of Springfield, was born in Petersham, Aug. 1, 1845; educated in the public schools and Newton Theological Seminary, class of 1879. Enlisted in Co. C, 1st Conn. Regt., April 20, 1861, and served in the Army of the Potomac until mustered out, Aug. 31, 1861. Member of E. K. Wilcox G. A. R. post and president of the corporation, 1906. Has been coal merchant, clergyman, and life insurance agent. Member of Hampden lodge of Masons since 1867. Clerk of committee on parishes and religious societies, and on harbors and public lands in House of 1907, on same committees in 1908.

Vote of district: R. Berry, Dem., 280; G. W. Curtis, Ind. L., 67; Charles T. Holt, Rep. Cit., 706; F. E. King, Soc., 66; C. S. Ballard (no designation, Rep.), 451.

District No. 7.—Ward 8 Springfield.—FRANK G. HODSKINS, Republican, Springfield, born there Dec. 26, 1876; public schools, Harvard College 1902. Teacher, lawyer. Clerk of committee on legal affairs, and on engrossed bills in House of 1907, House chairman of legal affairs in 1908.

Vote of district: Frank G. Hodskins, Rep., 863; G. F. Pero, Dem., 326.

District No. 8.—Chicopee.—ERNEST DALTON, Republican, of Chicopee, was born in Leicester, England, Jan. 7, 1869; removed to Bridgton, Me., and was educated in its public schools and Kent's Hill Academy and a business college in Portland. Removed to Chicopee in 1898. Is a druggist. Member of Cumberland, Me., lodge of Odd Fellows, Chicopee lodges of Masons and Red Men; on board of health 1890-1-2-3. On committee on public health in House of 1907, clerk of same, and on libraries and printing in 1908.

Vote of district: Ernest Dalton, Rep., 960; J. M. Dineen, Dem., 704; F. N. Graves, Soc., 389.

District No. 9.—Wards 1, 2, 4 Holyoke.—FRANCIS X. QUIGLEY, Democrat-Republican, of Holyoke, was born there, Nov. 20, 1882; educated in the Holyoke High school, class of 1901. Newspaper correspondent. Has been clerk in municipal gas and electric department and in Holyoke Water Power Company. Knights of Columbus, Boston Press Club. On committee on cities in House of 1908.

Vote of district: Francis X. Quigley, Dem.-Rep., 1,283; all others, none.

District No. 10.—Wards 3, 6 Holyoke.—ADAM LEINING, Republican, of Holyoke, was born in Germany, Dec. 4, 1836; educated in private and public schools. Is a bookkeeper and accountant. Member of Mount Tom lodge of Masons; alderman 1895-9-0, school board 1872-3-4-5, Republican club. On committee on water supply in House of 1907-8.

Vote of district: T. Davies, Dem., 781; Adam Leining, Rep., 821.

District No. 11.—Wards 5, 7 Holyoke.—JENS J. MADSEN, Republican, was born Oct. 9, 1869, in Denmark; educated in the public schools of Holyoke. Is in the newspaper business. Member of Bay State, Holyoke Automobile and Holyoke Republican clubs. On committee on railroads in House of 1908.

Vote of district: Jens J. Madsen, Rep., 859; D. J. Stapleton, Dem., 676.

District No. 12.—Westfield.—LEWIS C. PARKER, Republican of Westfield, was born there May 9, 1880; educated in the public schools and Williams College, class of 1902, and Harvard Law School, class of 1905. Is a lawyer. On the committee on insurance in the House of 1908.

Vote of district: J. H. Bryan, Dem., 867; Lewis C. Parker, Rep., 1,242.

HAMPSHIRE COUNTY.

District No. 1.—Northampton.—CALVIN COOLIDGE, Republican, Northampton, born in Plymouth, Vt., July 4, 1872; public schools, Amherst College 1895. Lawyer. Common council in 1899, city solicitor, clerk of courts, chairman city committee, vice president Nonotuck Savings Bank. Member of Middlesex club, Vermont association of Boston. On committees on constitutional amendments and mercantile affairs in House of 1907, on judiciary and banks and banking in 1908.

Vote of district: Calvin Coolidge, Rep., 1,167; A. J. Preece, Dem., 1,104.

District No. 2.—Chesterfield, Cummington, Easthampton, Goshen, Huntington, Middlefield, Plainfield, Southampton, Westhampton, Williamsburg, Worthington.—JOHN THOMAS BRYAN, Republican, of Middlefield, was born in Worthington, Feb. 17, 1859; educated in the High school. Is a farmer. Ran a general store and was postmaster 1882-1894, chairman of selectmen 1886-1898, commissioner for highways, on Republican town committee for the last 20 years. Secretary of the Highland Agricultural Society 1892 to now. On the committee on federal relations in the House of 1908.

Vote of district: John Thomas Bryan, Rep., 887; M. Norris, Dem., 722; L. E. Parsons, Pro., 104.

District No. 3.—Amherst, Hadley, Hatfield.—FRANK ALVAN HOSMER, Republican, of Amherst, was born in Woburn, Nov. 14, 1853; educated in its public schools, Amherst College, class of 1875, post graduate course 1877-8. Teacher and editor. Principal of High School, Great Barrington for 10 years and also superintendent of its schools and secretary and treasurer of its school committee. Editor of Berkshire Courier (Great and treasurer of its school committee. Editor of Bershire Courier (Great Barrington), correspondent of New York Herald in Indian reservations of the West. President of Oahu College, Honolulu, Hawaiian Islands from 1890 to 1900; member of advisory council of Hawaii, judiciary committee, Hawaiian Sharpshooters, secretary and treasurer of Republican town com-

mittee, president of Men's club, Pacific lodge of Masons, Honolulu; Pacific lodge of Masons, Amherst, Northampton chapter of royal arch Masons (scribe). On committee on ways and means in House of 1908.

Vote of district: Frank Alvan Hosmer, Rep., 983; J. Mullen, Dem., 220.

District No. 4.—Belchertown, Enfield, Granby, Greenwich, Pelham, Prescott, Ware.—JOHN HARP SCHOONMAKER, Republican, of Ware, was born in town of Rochester (Ulster county), New York, Feb. 14, 1869; educated in the public schools and at Williston Seminary, class of 1888. Is a lawyer. Secretary of Eden lodge of Masons, member of Northampton commandery, 32d degree, Melha Temple of Mystic Shrine, past grand of Ware lodge of Odd Fellows, member of S. B. Bond Camp Sons of Veterans. Has been selectman of Ware, town counsel and is treasurer of fire district. On committee on insurance in House of 1907, chairman of recess insurance committee; on rules and railroads in 1908.

Vote of district: A. D. Girard, Dem., 303; W. R. Mathieu, Soc., 97; John H. Schoonmaker, Rep., 933.

MIDDLESEX COUNTY.

District No. 1.—Wards 1, 2, 3 Cambridge.—W. M. HOGAN, Democrat, Cambridge, born Canada, June 2, 1876; public schools. Iron worker. Member of K. C., A. O. H., Elks, St. John's Literary Institute, Father Mathew Total Abstinence Society, Robert Emmett Literary Association, Charles Associates, Thorndike Associates, Joseph J. Kelley, Democratic and Dandelion Outing clubs, Holy Name Society. Clerk on committee on liquor law in House of 1907, on same 1908.

EDWARD J. SENNOTT, Democrat, Cambridge, born there April 4, 1868; eduated in St. Thomas Aquinas school. Jewelry salesman. In House of 1904-5, committees on military affairs, and roads and bridges; metropolitan affairs in 1908.

Vote of district: J. M. Campbell, Ind. L., Pro., 245; E. F. Delaney, Ind. L., Pro., 260; William M. Hogan, Dem., 1,198; J. J. Leonard, Soc., 117; J. Pavey, Soc., 66; Edward J. Sennott, Dem., 1,273.

District No. 2.—Wards 4, 5, 6, 7 Cambridge.—FRED L. BEUNKE, Republican,, Cambridge, born there June 15, 1856; public schools. Stationery business. Masons, Odd Fellows, director Reliance Co-operative Bank. On committee on public charitable institutions in House, 1906, same (clerk) election laws 1907, on printing (clerk) and public charitable institutions in 1908.

GEORGE A. GILES, Republican, Cambridge, born Apalachin, N. Y., August 4, 1875; public schools, Harvard College 1898. Real estate, Masons, Odd Fellows, Red Men. Common council, 1904-5. Citizens Trade Association, trustee Cambridge Hospital Republican club and City committee. Common council 1904-5-6 (president '06). On committee on ways and means in House of 1907, and special recess committee on same, same committees 1908.

JULIUS MEYERS, Republican, of Cambridge, was born in Posen, Germany, Dec. 6, 1854; public schools of New York city. Masons, Knights of Pythias, Red Men, Odd Fellows, Common council, 1903-4-5, city committee. On committee on street railways and special on revision of taxation laws in House 1906, public health, street railways 1907-8.

Vote of district: W. H. Behnke, Ind. L., 654; Fred L. Beunke, Rep., 2,608; J. P. Caples, Dem., 964; F. S. Clifford, Pro., 114; J. N. Deer, Pro., 137; George A. Giles, Rep., 2,383; J. T. Lynch, Dem., 1,104; Julius Meyers, Rep., 2,539; W. J. Murphy, Dem., 1,050; F. Traynor, Ind. L., Pro.,, 388.

District No. 3.—Wards 8, 9, 10, 11 Cambridge.—SAMUEL D. ELMORE, Republican, of Cambridge, was born in Hartford, Conn., Dec. 29, 1868; educated in its public schools, Phillips-Exeter Academy, Harvard College, class of 1893, Harvard Law School, class of 1896. Is an attorney-at-law, with offices at 60 State street, Boston; a member of the Bar Association

of Boston. Senior warden of Amicable lodge of Masons, member of St. Andrews chapter of Boston and of Cambridge commandery of Knights Templar, Aleppo Temple of Mystic Shrine. Member of city council in 1903-4, member Republican city committee, Republican club of Massachusetts, Cambridge club, Colonial club and Citizens Trade Association of Cambridge, Boston City club. Chairman of Non-partisan Municipal Party in 1905, on judiciary committee in House of 1907-8.

GEORGE W. LONG, Republican, Cambridge, born there July 28, 1873; public schools. Undertaker. Masons, Odd Fellows, Royal Arcanum; Newtowne, Cambridge, Massachusetts Republican clubs. Committee on insurance and recess committee on same House 1906, insurance, printing (chairman) 1907, insurance (chairman) 1908.

HARRY N. STEARNS, Republican, of Cambridge, was born in that city, Oct. 5, 1874; educated in its public schools and Harvard College, class of 1899, and its law school, class of 1901. Is a lawyer, with offices at 28 State Street, Boston. Common council 1902-3-4, president '04; member of Republican city committee for several years. On committees on cities and rules. House of 1907, cities (chairman), and rules 1908.

Vote of district: J. O. Authier, Dem., 1,273; F. E. Britten, Pro., 63; J. J. Connell, Dem., 1,138; H. W. Davies, Dem., 1,118; Samuel D. Elmore, Rep., 2,089; R. Johnson, Ind. L., 393; C. J. E. Josephson, Ind. L., 305; George W. Long, Rep., 2,164; Harry N. Stearns, Rep., 2,118; O. B. Wiren, Ind. L., Pro., 234.

District No. 4.—Newton.—ELIAS B. BISHOP, Republican, of Newton, was born there August 2, 1869; educated in its public schools, Phillips Academy, Andover, Harvard College, class of 1894 and Harvard Law School, class of 1897. Admitted to Suffolk county bar in March, 1897, and has practiced law ever since. On committee on judiciary in House of 1907-8.

WILLIAM F. GARCELON, Republican, of Newton, was born in Lewiston, Me., Oct. 24, 1868; educated in the public schools, Bates College, class of 1890, Harvard Law School, class of 1895. Taught 1891-2; lawyer since 1895, with offices in Sears Building, Boston. Clerk of committee on ways and means in House of 1907, election laws (chairman), railroads, 1908.

JOHN F. LOTHROP, Republican, of Newton, was born in Sharon, Dec. 17, 1847; educated in public and private schools, including Stoughtonham Institute of Sharon. Carriage business 32 years, now shoe binding business. Alderman in 1898-9-0-1-2-3. On committee on metropolitan affairs in House of 1906-7, same, and libraries (chairman) 1908.

Vote of district: Elias B. Bishop, Rep., 3,164; E. D. Conant, Pro., 216; William F. Garcelon, Rep., 3,103; W. F. Gorman, Ind. L., 478; J. A. Heenan, Dem., 843; L. H. Johnson, Ind. L., 429; John F. Lothrop, Rep., 2,926; C. A. Pearce, Pro., 110; A. J. Robertson, Pro., 71; R. C. Ross, Ind. L., 434.

District No. 5.—Waltham.—FRANK L. BARNES, Republican, of Waltham, was born there Aug. 20, 1864; educated in the public schools. Is an electrical engineer and contractor. On the committee on water supply in the House of 1908. On the board of aldermen in 1905-6-7, chairman of financial committee of Waltham Hospital Aid Society, member of Monitor lodge of Masons, Waltham council A. O. U. W. On committee on water supply in House of 1908.

PATRICK J. DUANE, Democrat, of Waltham, born in Doneraile, County Cork, Ireland, Aug. 18, 1862; Waltham public schools and Sprague Correspondence School of Law. Engaged with American Watch Company until 1903, and since then an attorney-at-law. Member of Waltham Knights of Columbus, A. O. H., Foresters of America, Mechanics' debating club, president of Irish League and Irish Historical Society. On committee on public service in House, 1906, same, constitutional amendments 1907, education and election laws in 1908.

Vote of district: Frank L. Barnes, Rep., 2,127; Patrick J. Duane, Ind. L., Dem., 2,371; J. J. Egan, Dem., 1,045; G. A. Fiel, Rep., 2,055; F. H. Ricker, Ind. L., 296.

District No. 6.—Natick.—MARTIN T. HALL, Democrat, of Natick, was born there Dec. 23, 1877; educated in its High school, Harvard College, class of 1901, and Harvard Law School, class of 1903, being admitted to the Massachusetts bar in 1903. Natick correspondent of the Boston Globe, editor and publisher of the Natick Review. Lawyer. Member of school committee 1905-6. On committee on federal relations in House of 1907, on ways and means of 1908.

Vote of district: Martin T. Hall, Dem., 1,148; E. L. McManus, Rep., 906; W. H. Whitman, Soc., 72.

District No. 7.—Framingham.—FREDERIC H. HILTON, Republican, of (South) Framingham, was born there Feb. 10, 1882; educated in the Framingham public schools and Boston University Law School, class of 1903. Is a lawyer, member of the firm of Merriam, Hooper & Hilton, with offices in Boston and South Framingham. Member of Alpha lodge of Masons, Concord royal arch chapter, Natick commandery Knights Templar, Aleppo Temple of Mystic Shrine, Hope lodge of Ancient Order of United Workmen, director South Framingham Co-operative Bank, Sons of Veterans of Massachusetts, Framingham Country club. On committee on legal affairs in House of 1908.

Vote of district: Frederic H. Hilton, Rep., 1,174; J. J. Prindiville, Ind. Dem., 1,066.

District No. 8.—Ashland, Holliston, Hopkinton, Sherborn.—CHARLES J. FLAGG, Republican, of Holliston, was born in Boston, May 25, 1874; educated in the public schools, Boston Latin School, Harvard College, class of 1898, Harvard Law School 1901. Is a lawyer. Member of Mt. Hollis lodge of Masons, of Boston City club, moderator of town meetings last 5 years. On committees on constitutional amendments (clerk), and public lighting in House of 1908.

Vote of district: E. F. Dannahy, Dem., 558; Charles J. Flagg, Rep., 743.

District No. 9.—Marlborough.—CHARLES F. McCARTHY, Democrat, of Marlborough, was born there Aug. 15, 1876; educated in its public schools. Is a newspaper reporter. Enlisted in Co. F, Sixth Massachusetts, May 18, 1898, served in Porto Rico, promoted to corporal, and was mustered out Jan. 21, 1899. Member of Marlborough council of Knights of Columbus, F. C. Curtis Camp Sons of Veterans, E. D. Marshall Camp United Spanish War Veterans, Division 16, A. O. H., and Pastime boat club. Spent one year in Boston University Law School. Member of common council 1901-4, president in '04, alderman in 1905-7. On commissions to construct new public library in 1903, new city hall in 1904, and new central fire and police station in 1907. Clerk of committee on public service, and on military affairs in House of 1908.

Vote of district: R. H. Beaudreau, Rep., 1,400; Charles F. McCarthy, Dem., 1,403.

District No. 10.—Boxborough, Hudson, Maynard, Stow.—CORNELIUS J. LYNCH. Democrat, of Maynard, was born there Dec. 18, 1877; educated in its public schools. Is a cigar maker, also interested in a periodical store. Member of Cigar Makers' Union, of Assabet Aerie of Eagles. On committee on labor in House of 1908.

Vote of district. Cornelius J. Lynch, Dem., 1,050; F. F. Trull, Rep., 925.

District No. 11—.Acton, Ayer, Carlisle, Chelmsford, Littleton, Westford.—EDWIN C. PERHAM, Republican, Chelmsford, born there March 4, 1858; public schools. Farmer, butcher, milk business, cattle inspector. Grange. On committee on agriculture in House of 1907, drainage, roads and bridges, 1908.

Vote of district: J. P. Dunigan, Dem., 688; Edwin C. Perham, Rep., 913.

District No. 12.—Ashby, Dunstable, Groton, Pepperell, Shirley, Townsend, Tyngsborough.—FRANK APPLETON TORREY, Republican, of

Groton, was born in Woburn, Dec. 21, 1874; educated in its public schools and Boston University Law School, class of 1899. Clerk in retail boot and shoe store, attorney at law. Member of Phi Delta Phi of Boston University. Chairman of selectmen, assessors and overseers of poor 1904-5, also member of board in 1899-08, on Republican town committee 1901-8, its treasurer in 1901-5. Member of House in 1906, on committee on bills in 3d reading, on engrossed bills, constitutional amendments, and liquor law (clerk) in 1908.

Vote of district: A. J. Hinds, Pro., 129; Frank A. Torrey, Rep., 758

District No. 13.—Bedford, Concord, Lincoln, Sudbury, Wayland, Weston. ALFRED L. CUTTING, Republican, of Weston, was born there Jan. 27, 1868; educated in its public schools and Bryant & Stratton Commercial College. Is a grocer and general merchant, member of the firm of George W. Cutting & Sons. Selectman since 1900, member Republican club of Massachusetts, Pequod lodge of Odd Fellows. Clerk of committee on towns in House of 1908.

Vote of district: Alfred L. Cutting, 1,145; all others, 5.

District No. 14.—Dracut, Ward 1 Lowell.—EDWIN M. KITTREDGE, Republican, of Lowell, was born in Billerica, Sept. 27, 1872; educated in the public schools. In real estate business, and has care of property. Ancient York lodge of Masons, Common council 1906-7, on committee on prisons in House of 1908.

Vote of district.: C. H. Burns, Dem., 609; Edwin M. Kittredge, Rep., 745.

District No. 15.—Ward 2 Lowell.—JOHN F. MEEHAN, Dem., Lowell, born there Nov. 24, 1875; public schools, Alleghany college of New York. Clerk: C. Y. M. L., Eagles, Y. M. C. I., K. of E. On committee on public service in House of 1907, on mercantile affairs in 1908.

Vote of district: John F. Meehan, Dem., 899; all others, none.

District No. 16.—Ward 4 Lowell.—MARTIN F. CONLEY, Democrat, of Lowell, was born in Ireland, April 27, 1870; public schools of Dracut and Lowell Commercial College. Barber. Royal Arcanum, Foresters of America, Young Men's Catholic Institute. Overseer of poor in 1901-2-3-4 (chairman '04). On committee on public charitable institutions in House 1906, drainage, public health 1907-8.

Vote of district: Martin F. Conley, Dem., 1,490; all others, none.

District No. 17.—Wards 3, 6, 7 Lowell.—JAMES E. O'DONNELL, Democrat, Lowell, born in Chelmsford, Sept. 29, 1875; local schools, Boston University Law School 1903. Lawyer. Clerk of committee on street railways in House of 1908.

CHARLES F. VARNUM, Republican, of Lowell, was born in a part of Dracut, that is now part of Lowell, June 28, 1846; educated in the public schools and Colby Academy of New London, N. H., in class of 1864. Is a contractor and builder. Past grand of Lowell lodge of Odd Fellows, member of Middlesex lodge of Knights of Pythias, Lowell council of Royal Arcanum. Member of House of Representatives in 1893, serving on committee on rapid transit, on railroads in 1907, on mercantile affairs and State House (chairman) in 1908.

Vote of district: James E. O'Donnell, Dem., 1,766; H. A. Toujin, Dem., 1,051; L. P. Turcotte, Rep., 1,737; Charles F. Warnum, Rep., 1,906.

District No. 18.—Ward 8 Lowell.—HAMLET S. GREENWOOD, Republican, Lowell, born there Nov. 18, 1,871; public schools, Evening Law school, Boston Y. M. C. A. Lawyer. Masons, Royal Arcanum, Common council 1902-3. On committee on legal affairs in House of 1908.

Vote of district: Hamlet S. Greenwood, Rep., 753; all others, none.

District No. 19.—Billerica, Ward 9 Lowell, Tewksbury.—J. B. ALBERT JOHNSON. Republican, of Lowell, was born there Sept. 8, 1878; public schools. Pharmacist. Committee on public service in House of 1908.

Vote of district: T. L. Dickey, Dem., 607; J. B. Albert Johnson, Rep., 1,051.

District No. 20.—Burlington, North Reading, Reading, Wilmington, Woburn.—JAMES W. KILLAM, Republican, of Reading, was born there July 12, 1874; educated in its public schools, including High, and Massachusetts Institute of Technology, class of 1897. With the engineering department of the Metropolitan Water and Sewerage Board since June, 1897. Member of Good Samaritan lodge of Masons, past grand of Security lodge of Odd Fellows, member of Good Fellowship club, New England water works association, secretary of selectmen 1903-4, chairman of board 1905-6-7-8. Clerk of committee on water supply in House of 1908.

ANDREW R. LINSCOTT, Republican, Woburn, born in Wilton, Me, March 6, 1844; public schools. Enlisted August 15, 1862, in Co. K, 39th Massachusetts, G. A. R. Teacher. Masons. On committees on education and libraries in House of 1907, education, military affairs (clerk) 1908.

Vote of district: G. L. Flint, Dem., 1,192; James W. Killam, Rep., 1,809; Andrew R. Linscott, Rep., 1,872.

District No. 21.—Wakefield.—CHARLES A. DEAN, Democrat, of Wakefield, was born in England; public schools. Rattan business, farming. Assessor, president board of trade, war relief committee '98, chairman water board, Odd Fellows, K. P., R. A., Foresters. House 1898-3, '06-7, committees on taxation, counties, revision corporation laws, rules, insurance, recess on insurance '06, monitor, chairman House Democrats '03, introduced bills for inheritance tax '98, and for cheaper fares for suburban district workingmen 107 which became law, on rules and railroads in 1908.

Vote of district. E. K. Bowser, Rep., 901; Charles A. Dean, Dem., 1,038.

District No. 22.—Melrose.—ANDREW J. BURNETT, Republican, of Melrose, was born in Charlestown, July 8, 1860; educated in its public schools. Resident of Melrose over 25 years. Master plumber and inspector of plumbing. Organized East Side Improvement Association, and its president 5 years, organized W. E. Barrett Hose Company, serving as captain 5 years, on town finance committee 3 years, served as ward alderman 4 terms, alderman-at-large 1904-5. Member of Knights of Pythias, Odd Fellows, Heptasophs, American Benefit Association. On town and city committee 18 years. Originated many plans for improvement of Melrose, which have been effected, including parks, highways, playgrounds and public buildings. Active in district and state politics, often chosen delegate to convention. In House of 1906-7, serving on committees on public lighting, counties (clerk) and liquor law. In 1906 introduced bill for free coal during coal strike, which was endorsed by leading papers and prominent legislators, influential in obtaining section of state highway for Melrose in 1907, offered resolve to equalize fares on steam railroads, which caused a favorable report from the railroad commission, in 1908 introduced bill to restrict carrying of concealed weapons, which resulted in more stringent legislation. In 1908 on counties (clerk) and public lighting.

Vote of district: Andrew J. Burnett, Rep., 1,402; S. H. Buttrick, Rep. Cit., 840.

District No. 23.—Malden.—FRANK A. BAYRD, Republican, Malden, born in Lynn, Sept. 1, 1873; Maplewood Grammar, Malden High schools, Boston University. Publisher of Malden Evening News. Masons, Malden club, Republican club of Massachusetts. Alternate delegate to Republican national convention in 1904. On committee on railroad and special on redistricting in House of 1906; on printing (clerk) and railroads in 1907, on metropolitan affairs and street railroads in 1908. Delegate to Republican National Convention 1908.

CHARLES L. DAVENPORT, Republican, of Malden, was born there May 4, 1847; educated and graduated from Malden High school, 1863. Member of common council 1882-3, 1885-'96 (president 1896). Water commissioner, 1884-9, (chairman 1888-9), sinking fund commissioner 1891 to present time. Member of Mt. Vernon lodge of Masons, past high priest of Tabernacle chapter, royal arch chapter, past commander of Hugh de

Payens commandery of Knights Templar, 32d degree Scottish rite. Member of Malden, Corinthian Yacht and Jeffries Yacht (ex-commodore) clubs, Boston Chamber of Commerce, president of Eastern Salt Company. In House of 1904-5, committees on taxation, State House (chairman), taxation (chairman), metropolitan affairs House of 1906-7, mercantile affairs in 1908.

THOMAS P. RILEY, Democrat, of Malden, was born in Medford, July 11, 1875; educated in the Malden public schools, Bryant & Stratton's Commercial College, Seton Hall College, Orange, N. J., A.B. '95, A.M. '97, Boston University Law School, class of '99, LL.B. Is a lawyer. Member of Elks, Knights of Columbus, A. O. H., and Shawmut and Quincy clubs. On the committees on bills in 3d reading and printing in House of 1908.

Vote of district: Frank A. Bayrd, Rep., 2,384; Charles L. Davenport, Rep., 2,546; C. E. Dennett, Rep., 2,375; Thomas P. Riley, Dem., 2,405.

District No. 24.—Everett.—JAMES CHAMBERS.—Republican of Everett was born in Kilkeel, county Down, Ireland, Dec. 8, 1864; educated in public and private schools of Ireland; removed to Boston in 1887. In steam valve and metal business until 1905, beginning as laborer and ending as superintendent of foundry and metal department, since then in business for himself as metal broker. In common council in 1899-0-1-2, president in '02, alderman in 1903-4. Member of Everett lodge of Odd Fellows and Everett Veteran Firemen's Association. Clerk, committee on constitutional amendments in House of 1907, on harbors and public lands in 1908.

WILLIAM E. WEEKS, Republican, Everett, born in Portland, Me., June 23, 1880; Everett public schools, Boston University, its law school 1905. Masons, R. A. Lawyer. On committee on roads and bridges (clerk) and engrossed bills in House of 1905, clerk of roads and bridges and on education 1906, chairman legal affairs 1907, rules, street railways (chairman) 1908.

Vote of district: James Chambers, Rep., 1,663; F. F. Driscoll, Dem., 552; T. L. Keefe, Dem., 332; William E. Weeks, Rep., 1,691.

District No. 25.—Wards 1, 3, 4, 5 Somerville.—SIDNEY B. KEENE, Republican, Somerville, born in Appleton, Me., Jan. 10, 1861; public schools. Salesman. Alderman 1904-5-6, president in '06, school board in '06, Repubcan city committee 1900-7, vice president of board of trade. Clerk of committees on libraries and water supply in House 1907, metropolitan affairs 1908.

ROBERT LUCE, Republican of Somerville, was born in Auburn, Me., Dec. 2, 1862; educated in Somerville public schools, Harvard College in 1882, taking his A. M. in 1883. Submaster of Waltham High school, 1883-4, editorial staff of Boston Globe to 1888, one of the proprietors of the Press Clipping Bureau since 1888, publisher, author of "Going Abroad" and other books. Member of John Abbott lodge of Masons. On committees on insurance and taxation in House of 1899, House chairman taxation 1901, election laws (chairman), federal relations 1902, chairman election laws, revision of corporation laws 1903, chairman election laws, counties 1904, chairman election laws, constitutional amendments 1905, same positions 1906, election laws (chairman), federal relations 1907, ways and means (chairman) 1908.

CHARLES L. UNDERHILL, Republican, of Somerville, was born in Richmond, Va., July 20, 1867; educated in the public schools of Somerville. In the hardware business. Member of Soley lodge of Masons, Brotherhood Protective Order of Elks, Excelsior council of Royal Arcanum, also of Central club, Board of Trade, Y. M. C. A. and Republican city committee, all of Somerville. In the House of 1902-3, on committees on cities (clerk), counties and federal relations (chairman), on pay roll and federal relations in House of 1908.

Vote of district: W. E. Dunning, Ind. L., 820; Sidney B. Keene, Rep., 2,639; Robert Luce, Rep., 2,900; E. H. Marks, Ind. L., 645; Charles L. Underhill, Rep., 2,638.

District No. 26.—Wards 2, 6, 7 Somerville.—CHARLES V. BLANCHARD, Republican, of Somerville, was born in Cambridge, Feb. 2, 1866; educated in the public schools and Bryant & Stratton's commercial college. Has been engaged in bookkeeping and financial management. Member of Charity lodge of Masons, Caleb Rand lodge of Odd Fellows, Warren council of Royal Arcanum, United lodge and past grand protector of Knights and Ladies of Honor of the state, West Somerville board of trade, Cambridge Republican city committee in 1887-93, vice president of Somerville Republican city committee in 1900, and president in 1901-6, on committees on printing and public lighting in House of 1906, and on recess committee to revise taxation laws, rules (clerk) and public lighting (clerk) taxation (special) 1907, rules (clerk) public lighting, taxation 1908.

WILLIAM H. SMITH, Republican, of Somerville, was born there Nov. 11, 1875; educated in the public schools. Dealer in tiles. Alderman-at-large in 1904-5-6. On committee on public service in House of 1907, public service, State House 1908.

WILLIAM L. WAUGH, Republican, Somerville, born at Waugh's River, N. S., Oct. 11, 1864; public schools. Masons, Odd Fellows, Red Men, N. E. O. P., board of trade, director of Winter Hill Co-operative bank, treasurer Somerville Lumber Company 1906, alderman 1901. On committee on counties in House of 1907, cities 1908.

Vote of district: Charles V. Blanchard, Rep., 2,272; C. E. Butterworth, Ind. L., 744; W. S. Porter, Ind. L., 699, William H. Smith, Rep., 2,258; William L. Waugh, Rep., 2,022.

District No. 27.—Wards 3, 6 Medford, Winchester.—LEWIS PARKHURST, Republican, of Winchester, was born in Dunstable, Mass., July 26, 1856; was graduated at Dartmouth College 1878, principal of High Street Grammar School, Fitchburg, principal of Athol High school, principal of Winchester High school, member of Winchester school committee, trustee of public library, member of water board, chairman of appropriations committee, chairman of committee on building High school, first president of Middlesex County National Bank, trustee and member of investment committee of the Savings Bank. Member of firm of Ginn & Company, manager of Athenaeum Press, Cambridge, president of Dartmouth Alumni Association of Boston, member of University club and Country club of Winchester. On committee on railroads in House of 1908.

Vote of district: P. H. Byron, Dem., 308; Lewis Parkhurst, Rep., 1,321.

District No. 28.—Wards 1, 2, 4, 5, 7 Medford.—CHARLES H. BROWN, Republican, of Medford, was born in Vermont, Jan. 19, 1879; public schools, Phillips-Andover Academy 1899. Metal furniture. Member of Medford and South Medford Republican clubs. On committee on banks and banking in House of 1907, metropolitan affairs 1908.

Vote of district: Charles H. Brown, Rep., 1,079; L. E. Fitzpatrick, Dem., 482.

District No. 29.—Arlington, Lexington.—HORACE DEXTER HARDY, Republican of Arlington, was born there Feb. 28, 1877; educated in the public schools. Dartmouth College, class of 1899, Harvard Law School 2 years. Attorney at law. Member of Suffolk Bar Association, Counsel for Arlington 1905-6-7-8. On committees on constitutional amendments, and street railways (clerk) in House of 1907, constitutional amendments (chairman) and mercantile affairs 1908.

Vote of district: Horace D. Hardy, Rep., 1,379; all others, none.

District No. 30.—Belmont, Watertown.—JOSEPH O. WELLINGTON, Republican, of Belmont, was born in that town, when it was West Cambridge, June 22, 1850; educated in its public schools. Engaged in steam boating in the West from the age of 21 to 25, and in the market garden-

ing business ever since. Vice president of Boston Market Garden Association last 20 years. Clerk of the committee on agriculture in the House of 1907, on same committee in 1908.

Vote of district: T. F. Kelly, Dem., 913; Joseph O. Wellington, Rep., 1,340.

District No. 31.—Stoneham.—JAMES A. JONES, Republican, of Stoneham, was born in Townsend (Center), Jan. 14, 1853; educated in the public schools of Stoneham. Worked in shoe factory until 1893, since then has been in real estate and insurance business. Member of King Cyrus lodge of Masons, past grand of Columbian lodge of Odd Fellows, past chief patriarch of Columbian encampment, member of Evergreen lodge Daughters of Rebekah, and past commander of Canton Fells, member of Highland council O. U. A. M., Wamscott tribe of Red Men, director of Stoneham co-operative bank, assessor 1895-6-7-8-9-0, auditor 1892, water commissioner 1901-2-3, member of board of public works 1903-4-5-6, chairman Republican town committee 1903-8, secretary 1885 to 1903. On committee on taxation in House of 1905, federal relations, prisons 1906-7 (clerk), prisons 1907, public lighting (clerk), and towns in 1908.

Vote of district: C. F. Blodgett, Dem., 50; James A. Jones, Rep., 649; M. V. B. Knox, Ind. Cit., Pro., 616.

NANTUCKET COUNTY.

District No. 1.—Nantucket.—ELLENWOOD B. COLEMAN, Republican, of Nantucket, was born in that place May 31, 1862; educated in the Coffin private school and Chicago Homoeopathic College, class of 1888. Went to sea for 7 years, and since then has studied and practiced medicine. On school board 1889 to 1904, treasurer 1901 to 1904. On Board of Selectmen, County Commissioners and Board of Health 1899 to 1904, chairman 1903. Past master, and now chaplain of Union lodge of Masons, member of Sutton commandery of Knights Templar, member of Nantucket lodge of Odd Fellows, Atlantic lodge of N. E. O. P. and Wenepoyken tribe of Red Men of Malden. Treasurer John B. Chase Engine Co. No. 4, Nantucket. Clerk of the committee on election laws, and on fisheries, and game in the House of 1907, on education and election laws of 1908.

Vote of district: Ellenwood B. Coleman, Rep., 281; W. C. Dunham, Rep. Ind., 260.

NORFOLK COUNTY.

District No. 1.—Dedham, Needham.—JOSEPH H. SOLIDAY, Republican, Dedham, was born in Springville, O., April 11, 1869; public schools, Geneva, O., Normal school. Lawyer. Republican town committee, 1904; moderator of town meetings 1904-5-6, director of New England Hospital for Women and Children, director of Dedham Mutual Fire Insurance Company. Clerk committee on metropolitan affairs House 1905, public service, towns 1906, rules, street railways (chairman) 1907, rules and judiciary (chairman) in 1908.

Vote of district. Joseph O. Soliday, Rep., 1,153; all others, 8.

District No. 2.—Brookline.—JOSEPH WALKER, Republican, of Brookline, was born in Worcester, July 13, 1865; educated in Phillips-Exeter Academy, Brown University, 1887, and Harvard Law School 1890. Member by inheritance of Loyal Legion, member and secretary of Brookline school committee from 1897 to 1903, past secretary and president of Brookline Education Society. Chairman of Republican town committee, 1897-99, member of Republican state committee, 1901-1903, president of Republican club of Massachusetts. Member of state board of charity 1903. On ways and means committee in House 1904, same 1905, rules, ways and means 1906, rules, ways and means (chairman) 1907, rules, railroads (chairman) 1908.

NORMAN H. WHITE, Republican, of Brookline, was born in Mont-

clair, N. J., 1871; educated in the public schools and Harvard College, class of 1895. President and manager of Harvard University Base Ball Association and president of Pi Eta Society. Treasurer of Boston Bookbinding Company since graduation. Director of Brookline National Bank, director of Brookline Friendly Society, vice president Brookline Republican club, chairman Brookline Relief Association for San Francisco 1906, secretary Massachusetts Savings Insurance League, director of Winthrop Mills Company, Winthrop, Me., director of Clinton Mills Company, Norwich, Conn., vice president of "Anti-Merger League." On committee on metropolitan affairs in House of 1907, on ways and means in 1908, also an "Anti-merger" leader.

Vote of district: W. J. Cusick, Dem., 940; A. A. Highlands, Dem., 875; Joseph Walker, Rep., 2,173; Norman H. White, Rep., 2,033.

District No. 3.—Hyde Park.—FREDERICK G. KATZMANN, Republican, Hyde Park, born in Boston (Roxbury), Sept. 12, 1875; Boston Latin school 1892, Harvard College 1896, Boston University Law School 1902. Electric light and street railway power business 1896 to 1900, lawyer since 1902. Chairman Republican town committee 1907-8, congressional, county, district attorney committees. Senior deacon Hyde Park lodge of Masons. On committee on legal affairs in House of 1907, chairman of mercantile affairs 1908.

Vote of district: J. E. Cox, Rep., 390; Frederick G. Katzman, Rep., 1,088; R. P. Martin, Soc., 177.

District No. 4.—Canton, Milton.—EDWARD B. DRAPER, Republican, of Canton, was born there March 27, 1876; educated in the public schools. Harvard College, class of 1899, its law school 1902, admitted to bar 1902, Is a lawyer. Blue Hill lodge of Masons. On committee on street railways in House of 1907, judiciary, (clerk) 1908.

Vote of district: Edward B. Draper, Rep., 1,056; all others, 5.

District No. 5.—Wards 1, 2, 3 Quincy.—EUGENE C. HULTMAN, Republican of Quincy, was born in Boston, July 13, 1875, educated in public schools of Boston and Quincy and at Massachusetts Institute of Technology 1896. Consulting engineer and auditor. Member of Rural lodge of Masons, South Shore commandery Knights Templar, Massachusetts Consistory, Aleppo Temple Mystic Shrine, Granite City, Appalachian, New England street railway and Technology clubs, Boston Society of Civil Engineers. Director of Quincy Co-operative bank, president Vale Mills, Nashua, N. H. On government geological survey, 1896-7, headwaters of the Hudson, assistant chief engineer of Barbour-Stockwell company, Cambridge, special auditor of Fitchburg road 1900-5, on transfer to Boston & Maine. Chairman ward committee and on executive committee of city committee, city council 1 year. Clerk of committee on election laws in House 1906, water supply (chairman) 1907, public lighting, water supply (chairman) 1908.

Vote of district: J. E. Corprew, Wage Earner, Ind. L., Cit., 204; C. W. Hanscom, Soc., 113; Eugene C. Hultman, Rep., 936; W. J. Sullivan, Dem., 392.

District No. 6.—Wards 4, 5, 6 Quincy.—REDNOR P. COOMBS, Democrat, Quincy, born in Islesboro, Me., June 27, 1873; public schools. Provision dealer. Elks. On committee on insurance in House of 1908.

Vote of district: Rednor P. Coombs, Dem., 897; C. F. Howard, Soc., 70; W. S. Pinkham, Rep., 875.

District No. 7.—Weymouth.—RUSSELL B. WORSTER, Republican, of Weymouth, was born there June 30, 1872; educated in its public schools. In grocery and provision business for 14 years, and for the last 5 in real estate and insurance business. Member of Delta lodge of Masons, Pentalpha royal arch chapter, South Shore commandery of Knights Templar, past chancellor of Delphi lodge of Knights of Pythias, also a trustee, Lieutenant Weymouth fire department (clerk 3 years, lieutenant 6), and member Firemen's Relief Association, chairman electric light commission

and director of Weymouth Agricultural and Industrial Society. On committee on counties in House of 1907, counties, fisheries and game (chairman) 1908.

Vote of district: W. Litchfield, Soc., 95; S. F. Shaw, Ind., 276; W. H. Wall, Dem., 251; Russell B. Worster, Rep., 804.

District No. 8.—Avon, Braintree, Holbrook.—LOUIS E. FLYE, Republican Ind., of Holyoke, was born there Jan. 18, 1881; educated in public schools, Thayer Academy and Boston University, class of 1903. Admitted to bar in 1903, and has practiced law ever since. Member of Norfolk Union lodge of Masons and of Norfolk lodge of Knights of Pythias. Town clerk 1901-7. On committee on public lighting in House of 1907, on street railways in 1908.

Vote of district: Louis E. Flye, Rep., 897; W. A. McKean, Dem., 454.

District No. 9.—Sharon, Stoughton, Randolph.—EDWARD J. FULLER, Republican of Sharon, was born in that town, Jan. 30, 1854, in that part annexed to Walpole in 1874, and was educated in public schools of Sharon and Walpole. Moved to Sharon in 1878. Selectman and overseer of poor for last 11 years, assessor for 9 of them. Member of Norfolk club, past grand of Blue Hill lodge of Odd Fellows of Canton, and past master workman of Sharon lodge of A. O. U. W. Is a farmer. On committee on railroads in House of 1907, agriculture (chairman) and parishes and religious societies in 1908.

Vote of district: Edward J. Fuller, Rep., 1,055; W. H. Toomey, Dem., 989.

District No. 10.—Norwood, Walpole, Westwood.—FREDRICK L. FISHER, Republican, of Norwood, was born in (South) Dedham, Jan. 29, 1862; educated in the public schools. Farmer and builder. Member of fire department 22 years, foreman of Hook and Ladder Company for 15. Highway surveyor 1885 to 1900. Selectman since 1892, being clerk of the board for the first 10 years and chairman ever since. Member of Orient lodge of Masons and of Joseph Warren commandery of Knights Templar of Boston, also of Tiot lodge of Odd Fellows. Clerk of committee on taxation in House of 1907, on harbors and public lands in 1908.

Vote of district: Frederick L. Fisher, Rep., 849; J. E. Murphy, Ind. L., Cit., 138; R. E. Oldham, Dem., 656.

District No. 11.—Dover, Medfield, Medway, Millis, Norfolk, Wellesley. —FRED O. JOHNSON, Republican, of Wellesley, was born in Boston, Feb. 10, 1855; educated in the public schools. In the real estate and insurance business. Member of the Republican town committee since 1887. On the board of assessors 1895-8, selectman 1898-02, town treasurer 1902-7. Member of Norfolk, Wellesley and Unitarian clubs, Sincerity lodge of Odd Fellows, Meridian lodge of Masons, the Nehoiden club, and is a director of the Village Improvement Association. On the committee on labor in the House of 1907, on labor and libraries in 1908.

Vote of district: Fred O. Johnson, Rep., 989; all others, 2.

District No. 12.—Bellingham, Foxborough, Franklin, Plainville, Wrentham.—FREDERICK S. LANE, Republican, of Foxborough was born in Norton, May 8, 1849; educated in Stone's English and Classical School. Is a straw manufacturer. Treasurer of the co-operative bank, in banking and electric lighting business. Past master St. Albans lodge of Masons, excellent companion king of Keystone chapter royal arch Masons, prelate of Bristol commandery of Knights Templar, past grand of Excelsion lodge of Odd Fellows, member of Victory lodge of Knights of Honor, of Foxborugh Grange and Order of Eastern Star. Selectman 1895 to 1907, member of Republican club of Massachusetts, Norfolk club, on Republican town committee last 18 years. On the committee on street railways in the House of 1908.

Vote of district. W. C. Crocker, Dem., 278; Frederick S. Lane, Rep., 928.

PLYMOUTH COUNTY.

District No. 1.—Plymouth.—ALFRED S. BURNS, Democrat, of Plymouth, was born there Feb. 6, 1860; educated in the public schools. Is a merchant. Served three years with the Standish Guards, Co. D, Fifth regiment, M. V. M. Past grand of Mayflower lodge of Odd Fellows, and past district deputy grand master of District No. 23 of Massachusetts. Registrar of voters 1906. Clerk of the committee on harbors and public lands in the House of 1907-8.

Vote of district: Alfred S. Burns, Dem., 916; H. M. Saunders, Rep., 400.

District No. 2.—Duxbury, Marshfield, Norwell, Pembroke, Scituate.—JOSEPH J. SHEPHERD, Republican, of Pembroke, was born there Feb. 5, 1855; educated in public and private schools. Associate member of Joseph E. Simmons Post 111 G. A. R. Has been boss shoe stitcher, in the grocery and provision business, undertaker, and in furniture moving and teaming. Highway surveyor, justice of the peace, postmaster 1888-03, when he resigned. Highway surveyor in charge of town's 68 miles of road last 11 years. Member of Phoenix lodge of Masons of Hanover, member of Pilgrim royal arch chapter, and of Old Colony commandery of Knights Templar of Abington, member of North River lodge of Odd Fellows of Hanover. On the committee on counties in the House of 1907, counties, drainage (chairman) 1908.

Vote of district: H. E. Damon, Dem., 159; Joseph J. Shepherd, Rep., 576.

District No. 3.—Cohasset, Hingham, Hull.—ELMER L. CURTISS, Republican, of Hingham, was born in Derby, Ct., June 11, 1861; educated in the public schools of New Haven, Ct., and Bridgewater Normal school, class of 1884. School teacher, superintendent of schools 1892-7. Lawyer. Enlisted in Co. K, Fifth regiment, Feb. 25, 1903, first lieutenant. On the school committee since 1902 (chairman), trustee public library 1907. Member of Old Colony lodge of Masons and of Old Colony lodge of Odd Fellows, and of Avery Oak lodge of Junior Order of United Workmen. On the committees on bills in third reading and education in the House of 1908.

Vote of district: Elmer L. Curtiss, Rep., 802; J. E. Grassie, Dem., 457; H. G. Leavitt, Pro., 32.

District No. 4.—Hanover, Hanson, Rockland.—MELVIN S. NASH, Republican, of Hanover, was born in Abington, August 3, 1857; educated in its public schools, with private instructors and at Dartmouth College, Harvard summer schools. Teacher 1877 to 1891, when he was licensed to preach. April 12, 1892, ordained over the West Norwell Universalist church, remaining there nearly 9 years, resigning to take charge of the Universalist churches in Weymouth and North Weymouth in 1899, which position he still holds. Since 1891 in business relations with Hon. Jedediah Dwelley, North Hanover. Past grand North River lodge Odd Fellows, member of Phoenix lodge of Masons, and Prelate of Old Colony commandery of Knights Templar. Past president of Old Colony Association of Universalist churches and superintendent of Universalist churchs in Plymouth, Norfolk and Bristol counties for three years; member of the House of Representatives in 1894, serving on the committee on public health, on committees on elections (clerk) and liquor law in House of 1907, liquor law, towns (chairman) 1908.

Vote of district: Melvin S. Nash, Rep., 752; all others, nine.

District No. 5.—Abington, Whitman.—WALLACE E. W. N. ARNOLD, Democrat, of Abington, was born there, June 29, 1863; educated in the public schools. Is a shoe manufacturer director of the M. N. Arnold Shoe Company of North Abington. Member of Quincy Yacht club and Union Glee club of Rockland. On committee on mercantile affairs in House of 1908.

Vote of district: Wallace E. W. N. Arnold, Dem., 868; E. C. Cole, Soc., 143; J. Hersey, Pro., 70; W. S. O'Brien, Rep., 724.

District No. 6.—Carver, Lakeville, Marion, Mattapoisett, Rochester, Wareham.—EUGENE E. SHAW, Republican, of Carver, was born in Providence, R. I., Nov. 5, 1853; educated in the public schools. His paternal ancestor, Jonathan Shaw, was first resident of the town, settling there in 1660. An iron moulder 6 years, then in Nebraska 1876-9, railroad bridge building, etc., then in Carver again as iron moulder, then engaged in lumbering and cranberry cultivation, being largest individual grower and largest real estate owner in town, also interested with his brother Eben F., in stove manufacturing in South Boston. Member Plymouth Rock lodge of A. O. U. W. and Wankinquoah lodge of Odd Fellows of Wareham. Assessor 1902-3, when special valuation of town property was made. Trustee of the public library. On committee on agriculture in House of 1908.

Vote of district: Eugene E. Shaw, Rep., 475; all others, five.

District No. 7.—Halifax, Kingston, Middleborough, Plympton.—JOSEPH E. BEALS, Republican, of Middleborough, was born there March 18, 1834; educated in public schools and Pierce Academy, class of 1854. Taught school winters for 8 years, spending the remainder of the time in the printing business. Thirty years as bookkeeper and clerk in the Bay State Straw Works. Water commissioner and superintendent of water works for last 23 years, secretary-treasurer of Middleborough Co-operative bank last 19 years, secretary and treasurer of Middleborough Public library last 33 years, selectman and assessor 1890-1-2, election officer many years, and on special town committees. Trustee of Pilgrim Society of Plymouth, member of N. E. Historical Society, and of Mayflower Descendants. On the committees on liquor law and towns in the House of 1907, on drainage and towns in 1908.

Vote of district: Joseph E. Beals, Rep., 642; G. F. Tucker, Ind. Dem., 500.

District No. 8.—Bridgewater, East Bridgewater, West Bridgewater.—ROLAND M. KEITH, Republican, of Bridgewater, was born there March 16, 1847, educated in public schools, North Middleboro Academy and Pratt Free School. Is a carpenter and builder. Member of Fellowship lodge of Masons. Member of Commercial Club, Republican town committee last 26 years, chairman in 1902-6. On committees on labor and parishes and religious societies in the House of 1907, on fisheries and game (clerk), and prisons in 1908.

Vote of district: Roland M. Keith, Rep., 681; M. O'Fallon, Dem., 195.

District No. 9.—Wards 3, 4 Brockton.—EDWARD GILMORE, Democrat, of Brockton (Campello) was born there Jan. 4, 1867; educated in the public schools. Provision dealer and grocer. Member of the board of aldermen 1900-'03-4-5-6, chairman. Member of Seville Council Knights of Columbus, Brockton Court M. C. O. F., Division 1, A. O. H., Hoffman, Russell, Massasoit, Centreville and St. Margarette clubs. On committee on roads and bridges in House of 1907-8.

Vote of district. Edward Gilmore, Dem., 1,061; C. E. Lowell, Soc. Cit., 190; A. F. Nordbeck, Rep., 1,034.

District No. 10.—Wards 1, 2, 5 Brockton.—PORTUS B. HANCOCK, Democrat, was born in Coventry, Vt., Feb. 19, 1836; educated in the public schools. A produce dealer until 1884, since then in real estate and insurance business. Member of Damocles lodge of Knights of Pythias, of Brockton division U. R. of K. P., Pequot tribe of Red Men, Brockton lodge of Odd Fellows, and of Fletcher Webster post (associate member) of Grand Army. Special champion of the "Brockton Ship Canal" enterprise. On committees on libraries and public service in House 1899, fisheries and game 1900, federal relations, harbors and public lands 1901-2, libraries, public charitable institutions 1905, harbors and public lands,

public charitable institutions 1906, military affairs, public charitable institutions 1907-8.

TIMOTHY J. MEADE, Democrat, of Brockton, was born in (South) Boston, Nov. 7, 1874; educated in the public schools and Evening High school. Is a shoemaker. Member of the Common Council in 1902-3-4, alderman 1906-7 (president '07), Seville council Knights of Columbus, Boot & Shoe Workers' Union, Shoe City Wheelmen and Russell club. On the committee on prisons in House of 1908.

Vote of district: J. S. Allen, Rep., 1,212; W. L. Cleaves, Soc., Cit., 190; Portus B. Hancock, Dem., 1,643; I. Lipshitz, Soc. Cit., 149; Timothy J. Meade, Dem., 1,239; B. B. Russell, Rep., 1,044.

District No. 11.—Wards 6, 7 Brockton.—GEORGE SWANN, Republican of Brockton, was born in Derby, England, July 18, 1859; educated in the English public schools. An elastic goring weaver and club steward. Member of Paul Revere lodge of Masons, past grand of Loyal Willow lodge of Odd Fellows, Manchester Unity, Earl Shaftesbury lodge of Sons of St. George, member of common council 1903-4-5 (president '05), alderman 1906, declining a re-election. On the committee on public charitable institutions in the House of 1908.

Vote of district: T. F. Lynch, Soc. Cit., 448; W. E. Macfarlane, Dem., 218; George Swann, Rep., 1,000.

SUFFOLK COUNTY.

District No. 1.—Ward 1 Boston.—LEWIS B. McKIE, Republican, of Boston, born there Aug. 14, 1875; public schools, B. U. L. School, 1905. Lawyer. Masons, Winthrop Yacht Club. On committee on public lighting in House of 1907, mercantile affairs 1908.

JOSEPH J. MURLEY, Democrat, Boston, born there Oct. 8, 1876; public schools, Law School 1897. Lawyer. On committee on engrossed bills in House of 1907, counties 1908.

Vote of district: J. E. Maguire, Dem., 1,540; Lewis B. McKie, Rep., 1,880; Joseph J. Murley, Dem., 1,824; E. W. Woodside, Rep., 1,747.

District No. 2.—Ward 2 Boston—BERNARD F. HANRAHAN, Democrat, Boston, born in (East) Boston, July 27, 1875; Lyman grammar school. Steamship contractor. On committees on libraries, and printing in House of 1908.

JOHN F. SULLIVAN, Democrat, of Boston (East), was born there May 17, 1875; public schools. Contractor. Director Columbia Trust Company, trustee Sumner Savings Bank. On committee on printing in House of 1906-7-8.

Vote of district: F. Grant, Rep., 424; Bernard F. Hanrahan, Dem., 1,733; John F. Sullivan, Dem., 1897.

District No. 3.—Ward 3 Boston.—JOSEPH E. DONOVAN, Democrat, Boston, born in Lynn, April 21, 1882. Lawyer. Common council in 1907. On committee on banks and banking in House of 1908.

JEREMIAH F. McCARTHY, Democrat, of Boston (Charlestown), was born there July 7, 1857; educated in its public schools. Foreman and division superintendent in paving department of Boston 16 years, Mayor Quincy and Supt. Wells sending him personal letters of regret and desiring him to remain when he resigned at the end of that long service. In the House of 1899-00, serving on committees on public health (clerk), and street railways, on election laws in 1908.

Vote of district: H. H. Chapman, Rep., 292; Joseph E. Donovan, Dem., 1,786; Jeremiah F. McCarthy, Dem., 1,891; J. McKenzie, Rep., 257.

District No. 4.—Wards 4, 5 Boston.—JOHN J. HAYES, Democrat, Boston, born in Charlestown, Oct. 14, 1875; High school, Boston College 1899, Boston University Law School, class of 1908. Law student. Common council in 1906-7. Member of Bunker Hill council of Knights of Columbus, Literary Union, Father Mathew Total Abstinence Temperance Society, and Boston College Alumni. On committee on education in House of 1907.

WILLIAM F. MURRAY, Democrat, of Boston (Charlestown), born in (East) Boston, Sept. 7, 1881; Boston Latin School 1900, Harvard College 1904, Harvard Law School 1906. Enlisted in 1898, in Co. 10 of U. S. Signal Corps, mustered out Dec. 10, 1898. Newspaper work, law firm Brown, Field & Murray. Royal Arcanum, Heptasophs, Common council in 1904-5. On committees on elections and public lighting in House of 1907, judiciary 1908.

J. FRANK O'BRIEN, Democrat, Boston, born in Charlestown, Jan. 6, 1881; Harvard grammar school. Lawyer. Common council 1906-7, A. O. H. On committee on parishes and religious societies in House of 1908.

Vote of district: G. Bates, Rep., 710; T. J. Carey, Soc. Ind., 169; John J. Hayes, Dem., 2,402; William F. Murray, Dem., 2,349; J. Frank O'Brien, Dem., 2,365; S. O'Leary, Soc. Ind., 194; F. L. Omond, Rep., 528; J. Ryan, Soc. Ind., 182; C. E. Winston, Rep., 518.

District No. 5.—Wards 1, 2 Chelsea.—IGNATIUS J. CARLETON, Republican, of Chelsea, born in East Boston, Aug. 7, 1868; public schools. Manufacturer of table luxuries. Eagles, East Side Improvement Association. On committee on insurance in House of 1908.

Vote of district: William Bohan, Ind. L., 194; F. P. Brennan, Dem., 609; Ignatius J. Carleton, Rep., 847; E. Pirie, Soc., 51.

District No. 6.—Ward 6 Boston.—THOMAS J. GRADY, Democrat, of Boston, was born in Newport, R. I., Dec. 16, 1877; graduated from St. Mary's private school in 1891, from Boston College in 1898, and from Boston University Law School in 1901. Is a lawyer. Member of Boston common council in 1900-1-2. Clerk of committee on probate and chancery in House of 1903, bills in third reading, ways and means, 1904; constitutional amendments, public health 1908.

PHILIP J. McGONAGLE, Democrat, of Boston, was born there Oct. 21, 1872; educated in public schools, including Eliot grammar. Is a roofer. Member of Jefferson club. Common council in 1902-3-4-5-6, North End Council of Knights of Columbus, division 1, A. O. H. On committees on parishes and religious societies, and State House in House of 1907-8.

Vote of district: D. E. Davis, Rep., 496; A. M. DeVito, Rep., 799; Thomas J. Grady, Dem., 1,064; Philip J. McGonagle, Dem., 956.

District No. 7.—Ward 7 Boston.—BARTHOLOMEW A. BRICKLEY, Democrat, Boston, was born there May 7, 1883; Boston College, Gonzaga College, Georgetown University Law School 1904. Lawyer. K. of C., A. O. H. On committee on legal affairs in House of 1908.

Vote of district. Bartholomew A. Brickley, Ind. L., Dem., 896; R. Disbrow, Rep., 170; John Quinn, Jr., Dem. Ind., 479.

District No. 8.—Ward 8 Boston.—MARTIN M. LOMASNEY, Democrat, of Boston, born there, Dec. 3, 1859; public schools. Real estate. Alderman 1893-4-5, State Senate 1896-7, House 1899, 1905-8, committees on engrossed bills, constitutional amendments, harbors and public lands, manufactures and public health, metropolitan affairs, public service, redistricting 1906.

DAVID MANCOVITZ, Democrat, of Boston, was born in Prussian, Poland, Aug. 15, 1877; educated in the Boston public schools, Boston University Law School, class of 1901. Is a lawyer. In the common council 1903-4-5. Member of Hendricks club, Federation of Jewish Charities, Commonwealth lodge of Knights of Pythias, Archon of Bowdoin Square Conclave of Heptasophs, member of Ancient and Honorable Artillery Company. On committee on taxation in House of 1908.

Vote of district: S. Hamlet, Rep., 467; Martin M. Lomasney, Dem., 2,002; David Mancovitz, Dem., 1,585; A. Pearlstein, Ind. L., 296; J. Seinft, Rep., 474.

District No. 9.—Ward 9 Boston.—TIMOTHY F. CALLAHAN, Democrat, Boston, born there Sept. 5, 1881; public schools, Harvard. Law student. M. C. O. F. On committee on election laws in House of 1907, metropolitan affairs 1908.

DANIEL L. SULLIVAN, Democrat, Boston, born Oct. 16, 1878; public schools. Receiving clerk. Quincy club, A. O. H. Common council 1904-5-6. On committee on libraries in House of 1907, State House 1908.

Vote of district: Timothy F. Callahan, Dem., 1,712; W. L. Crosman, Ind. L., 360; G. H. Gardner, Rep., 487; Daniel L. Sullivan, Dem., 1,365; J. B. Wennerberg, Rep., 408.

District No. 10.—Ward 10 Boston.—J. BERNARD FERBER, Republican, of Boston, was born May 28, 1876; educated in public and private schools. Lawyer, admitted to the Suffolk bar, Feb. 10, 1899; member of firm of Vahey & Innes, Kimball Building. Member of Republican ward and city committee in 1900-1-2-3-6-7, being chairman in 1903, First Corps of Cadets, Braeburn Country club, Massachusetts club, Republican club, asst. U. S. district attorney. Member of common council in 1904. On committees on bills in third reading and banks and banking in House of 1905, House chairman of bills in third reading, and on insurance in 1906 on redistricting and for recess, also on revising insurance laws, harbors and public lands, insurance (chairman) 1907, banks and banking (chairman), railroads 1908.

MALCOLM E. NICHOLS, Republican, of Boston, was born in Portland, Me., May 8, 1876; educated in the public schools, and Harvard College, class of 1899. Newspaper man, attorney-at-law, head of Boston Post's political department. Member of Boston common council in 1905-6, being Republican nominee for president in 1905. Clerk of committee on metropolitan affairs in the House of 1907-8.

Vote of district: L. V. Blum, Dem., 826; J. Bernard Ferber, Rep., 1,839; Malcolm E. Nichols, Rep., 1,738.

District No. 11.—Ward 11 Boston.—GRAFTON D. CUSHING, Republican, of Boston, was born in Boston, Aug. 4, 1864; educated in private schools and Harvard College, class of 1885. Harvard Law School 1888. Is a lawyer. President of Republican club of Massachusetts 1905-6, president of Massachusetts Society for Prevention of Cruelty to Children, treasurer Ward 11 Republican committee. Clerk of committee on liquor law, and on education in House of 1906, education (chairman) ways and means 1907, rules, metropolitan affairs (chairman) 1908.

MYRON EVERETT PIERCE, Republican, Boston, born there April 8, 1874; M. I. of T. 1896, Harvard Law School 1898. Mason. Common council 1904-7. On committees on cities and federal relations in House of 1908.

Vote of district: Grafton D. Cushing, Rep., 2,259; C. H. Kaveney, Dem., 475; Myron E. Pierce, Rep., 2,199; A. S. Ryan, Dem., 470.

District No. 12.—Ward 12 Boston.—WILLIAM E. CHESTER, Republican, Boston, born there April 4, 1865; public schools. Master of Properties at Boston Theatre. Masons, Odd Fellows, K. P. (U. R.), Red Men, Golden Eagles (Th. M. A.), Ward 12 Republican club. Common council 1905-6. On committees on liquor law and State House in House of 1907, liquor law, taxation 1908.

GEORGE E. LOVETT, Republican, of Boston, was born in Boston, Feb. 27, 1849, removing to Somerville when 5 years old; educated in its public schools and Chauncy Hall School of Boston. Clerk with Brooks Australian line of packets 1868-71, grocer at South End, Boston, a few years, since 1878 retired. Common council of 1889-90-91. Second lieutenant Co. B, Fifth regiment 1869-70, resigning to go to Minn., where he spent 2 years, returning to Boston, joined Co. A, Fourth Battalion, private and 1st lieutenant 1879-81, captain 1882-6, adjutant Ancient and Honorable Artillery Company 1890, commander of the Old Guard, composed of past officers of the militia, fine member of Lancers, Roxbury Horse Guards, Battery A, Light Artillery, past grand Massachusetts lodge of Odd Odd Fellows, district deputy grand master of district No. 9, member of Columbian lodge of Masons, director of Mercantile Library Association, past grand guide and grand vice warden of grand lodge New England

Order of Protection. In House of 1893-4, on committees on military affairs (chairman), State House, election laws, public service in the House of 1908.

Vote of district: William E. Chester, Rep., 1,444; S. Good, Pro., 56; J. W. Hayes, Dem., 1,089; George E. Lovett, Rep., 1,334; J. C. Rand, Pro., 42; J. P. Walsh, Dem., 1,064.

District No. 13.—Ward 13 Boston.—THOMAS P. McDAVITT, Democrat, Boston, born there, May 15, 1880; public schools. Restaurant. On committee on parishes and religious societies in House of 1908.

JAMES F. POWERS, Democrat, of Boston, was born in St. John, Newfoundland, Oct. 1, 1872; educated in Boston Lawrence grammar school. Manager of Congress Hall Scenic Temple, South Boston. Member of No. 45 Aerie of Eagles, of St. Peter and Paul Court of Foresters, Peninsula Conclave of Heptasophs, division 58 of A. O. H. Chairman of Ward 13 committee in 1899-1900-1. On committee on banks and banking in House in 1907.

Vote of district: Thomas P. McDavitt, Dem., 1,693; James F. Powers, Dem., 1,781.

District No. 14.—Ward 14 Boston.—THOMAS F. COOGAN, Democrat, Boston, born in Dublin, Ireland, April 9, 1882; schools of South Boston. Grocery business. A. O. H., Foresters, Heptasophs. Common council 1905-6. On committee on fisheries and game in House of 1908.

WILLIAM P. HIGGINS, Democrat, Boston, born there May 16, 1881; public schools, Notre Dame University, Harvard Law School. K. C., A. O. H. On committee on legal affairs in House of 1907, elections (clerk) legal affairs 1908.

Vote of district: Thomas F. Coogan, Dem., 2,192; C. F. Davis, Rep., 708; William P. Higgins, Dem., 1,987; G. D. Nichols, Rep., 643.

District No. 15.—Ward 15 Boston.—EDWARD D. COLLINS, Democrat, of Boston, was born there July 6, 1878; educated in Bigelow grammar and English High Schools, and University of Notre Dame of South Bend, Ind., LL.B. Is a lawyer. Member of Elks, Knights of Columbus, Heptasophs, Division 32, A. O. H., South Boston Citizens' Association, City Point Catholic Association, St. Augustine Lyceum, and is an honorary member of Glover Associates. On committee on constitutional amendments in House of 1908.

PATRICK H. O'CONNOR, Democrat, Boston, born (South) Boston, Jan. 1, 1882; public schools. Collector. Member of K. C., A. O. H., Heptasophs, common council 1905-6. On committee on education in House of 1907, liquor law, 1908.

Vote of district: W. J. Baker, Rep., 512; Edward D. Collins, Dem., 1,057; Patrick H. O'Connor, Dem., 2,014; J. Rath, Rep., 471.

District No. 16.—Ward 16 Boston.—HERBERT S. FROST, Republican, of Boston, was born in Charlestown, March 17, 1871; educated in the public schools of Malden. In the electrical business from 15 to 17, real estate business from 19 to the present, also attorney at law (admitted to the bar in 1905), director in Exchange Trust Company and Massachusetts Real Estate Exchange, first republican representative from district for many years. On committee on banks and banking in House of 1908.

WILLIAM H. O'BRIEN, Democrat, of Boston, was born in Gloucester, Sept. 9, 1864; educated in its public schools. Is a telegrapher and writer. Past treasurer of Dorchester council Knights of Columbus, secretary of Taunton lodge of Elks, member of division 32, A. O. H., executive committee Commercial Telegraphers' Union, Boston Local No. 4. Clerk of committee on public charitable institutions in House of 1908.

Vote of district: Herbert S. Frost, Rep., 1,362; W. J. Lyons, Dem. Cit., 606; J. M. McDonald, Dem., 1,256; William H. O'Brien, 1,425; E. F. Upham, Rep., 1,132.

District No. 17.—Ward 17 Boston.—JAMES J. CONBOY, Dem., Boston, born there Dec. 1, 1873; public schools. Plumber. A. O. H., S. P. T. A.

S. Common council 1904-5-6. On committee on parishes and religious societies in House of 1907, monitor, federal relations 1908.

FREDERICK M. J. SHEENAN, Democrat, of Boston, was born there Jan. 5, 1878; educated in the public schools. Entered newspaper business as a boy, becoming reporter in April, 1895, suburban (1895) and court house (1897), for Globe and Transcript ever since. Graduated from Boston University Law School in 1905, being admitted to bar in Feb. 19, 1905, and beginning practice in June of same year. First secretary of Ward 17 Tammany club, on ward committee since 1902. Member common council 1907, member also of Boston City and Dudley clubs, Catholic Union, Young Men's Catholic Association, Catholic club, St. Patrick's Total Abstinence and Literary society, Division 9, A. O. H., Alumni Sodality. On committee on taxation in House of 1908.

Vote of district: James J. Conboy, Dem., 1,802; J. M. Dorman, Ind. L., 490; C. J. Kidney, Ind. L., 1,118; J. B. Scammon, Rep., 546; Frederick M. J. Sheenan, Dem., 1,462; A. H. Wood, Rep., 540.

District No. 18.—Ward 18 Boston.—DANIEL J. CURLEY, JR., Boston, Democrat, was born there Jan. 1, 1873; educated in the Roxbury High school. Member of Roxbury lodge Ancient Order of United Workmen, and Division 18, A. O. H. Member of ward Democratic committee 1906-7, common council 1905-6, Boston Elevated association. Station master on Boston Elevated railway. On committee on drainage in House of 1907, on same in 1908.

THOMAS J. FAY, Democrat, of Boston, was born there April 24, 1879; educated in public schools, including the English High. Is a bookkeeper and salesman. Member of Division 18, of A. O. H., Mt. Pleasant council of Knights of Columbus. Common council in 1903-4, ward committee in 1907-8. On committee on public charitable institutions in House of 1907, insurance 1908.

Vote of district. G. L. Bush, Rep., 906; J. A. Crawford, Rep., 910; Daniel J. Curley, Jr., Dem., 1,296; Thomas J. Fay, Dem., 1,306.

District No. 19.—Ward 19 Boston.—FLORENCE J. DRISCOLL, Democrat, Boston, born there Oct. 15, 1871; public schools. K. C. Tag maker. On committee on libraries in House of 1907, military affairs 1908.

SAMUEL J. MADDEN, Democrat, Boston, born there May 17, 1882; public schools. Salesman. Common council 1907. On committee on libraries in House of 1908.

Vote of district: Florence J. Driscoll, Dem., 2,624; M. Ivory, Rep., 663; Samuel J. Madden, Dem., 2,451; R. E. Noonan, Rep., 833.

District No. 20.—Ward 20 Boston.—HARRY H. HAM, Republican, Boston, born there March 16, 1883; public schools, Dartmouth College 1905. Lawyer. A. O. U. W., S. of V., Masons. On committees on bills in 3d reading and printing in House of 1907, bills in 3d reading, (chairman), legal affairs (clerk), 1908.

WILLIAM HOAG, Republican, Boston, born in Lynn, Nov. 18, 1879; Roxbury Latin school, Harvard College 1894, Law School 1896. Lawyer. Member of the Republican Club of Massachusetts, St. John's lodge of Masons of Boston, Dorchester royal arch chapter. On committee on legal affairs in House of 1907, labor 1908.

CHARLES ADDISON MALLEY, Republican, of Boston, was born in Northfield, Mass., Jan. 22, 1876; educated in public schools. Civil engineer, Street department of Boston until 1899, since in real estate and insurance business in Dorchester. Washington lodge of Masons and Mt. Vernon chapter of Roxbury, De Molay commandery of Knights Templar, Ancient and Honorable Artillery Company and other social and political organizations. On committee on harbors and public lands in House of 1907, election laws (clerk), harbors and public lands 1908.

Vote of district. Harry H. Ham, Rep., 3,861; William Hoag., Rep., 3,807; P. H. Kelley, Dem., 2,519; Charles Addison Malley, Rep., 3,788;

J. R. McVey, Dem., 2,366; T. J. O'Donnell, Ind. L., 801; L. W. Richardson, Pro., 189; W. J. Walsh, Dem., 2,311.

District No. 21.—Ward 21 Boston.—JOHN E. ROUSMANIERE, Republican, of Boston, was born in Roxbury, Oct. 14, 1877; educated in Roxbury Latin School, Harvard College, class of 1899 and Harvard Law School, class of 1903. Is a lawyer. Member of Washington lodge of Masons, Mt. Vernon chapter, Joseph Warren commandery of Knights Templar. On committee on judiciary in House of 1908.

FRED PIDGEON WARNER, Republican, of Boston, was born in Plympton, Digby county, N. S., Nov. 7, 1868; its public schools and Digby Academy, class of 1895. For 16 years with Export Lumber Company. Dudley, Canadian and Boston City clubs. Common council 1904-5-6. On committee State House of 1908.

Vote of district: R. P. Clarkson, Dem., 1,550; T. F. Cogan, Dem., 1,097; A. L. Freeman, Pro., 98; J. M. Pease, Ind. L., 467; John E. Rousmaniere, Rep., 2,213; Fred P. Warner, Rep., 2,212.

District No. 22.—Ward 22 Boston.—JAMES H. KNIGHT, Republican, of Boston, was born in Roxbury, Oct. 18, 1876; educated in the public schools. Enlisted May 11, 1898, in Co. C, Ninth regiment, served in Cuba, promoted to corporal, mustered out Nov. 26, 1898. Clerk in employ of Ginn & Co., publishers, up to March, 1903, practicing law since then. On committees on engrossed bills and public health in House of 1908.

JACOB H. MOCK, Republican, of Boston, was born in Roxbury, May 14, 1863; educated in public and private schools. Is a restaurateur. On Republican ward committee, 1901-2-3-4, Ward 22, Republican club, Massachusetts Republican club, Jamaica Plain Citizens' Association, Boston City club, delegate to Republican National convention in 1904. On committees on elections (House) and taxation in House of 1906, taxation 1907, printing (chairman), taxation 1908.

Vote of district: L. R. Cohen, Ind. L., 340; W. F. Howes, Rep. Ind., 453; James H. Knight, Rep., 2,024; Jacob H. Mock, Rep., 1,885; C. J. F. O'Brien, Dem., 1,641; W. F. O'Connor, Dem., 1,457.

District No. 23.—Ward 23 Boston.—J. HENRY LEONARD, Republican, Boston, born in Jamaica Plain, Sept. 18, 1879; public schools. Salesman. Common council 1905-6. On committee on State House in House of 1908.

A. S. PARKER WEEKS, Republican, of Boston, was born in Roxbury, April, 29, 1857; public schools. Hide business, blacksmith. S. V. On committee on metropolitan affairs in House of 1906-7-8.

Vote of district: J. J. Conway, Dem., 2,069; J. Henry Leonard, Rep., 2,081; J. P. Nicherson, Dem., 1,431; A. S. Parker Weeks, Rep., 2,109.

District No. 24.—Ward 24 Boston.—HERBERT W. BURR, Republican, of Boston, was born in Dorchester, June 15, 1866; educated in the public schools. Is a merchant tailor. In common council 1900-1-2. Mason. In House in 1906, on committees on constitutional amendments and public service (clerk), constitutional amendments, election laws 1908.

SAMUEL H. MILDRAM, Republican, of Boston, was born in Arlington, Dec. 4, 1867; educated in Boston public schools, M. I. T., graduate and post graduate in civil engineering. Special agent, Boston common council 1899-0-1, Colonial, Driving and New Dorchester clubs. On committee on taxation in House of 1907, House chairman of same in 1908.

WILLIAM B. WILLCUTT, Republican, of Boston, was born in Boston, Dec. 14, 1874; educated in the Harris and Stoughton grammar and Dorchester High schools. Is in the iron and steel business, manager of Wm. H. Perry Company, president of New England Bolt Steel Company of Everett. Member of Daniel Hersey lodge of Odd Fellows, Republican club of Massachusetts, Ward 24 Republican club, West Side Republican, Young Men's Republican, Shawmut, Ashmont and Mattapan Road clubs, New England Iron League, New England Iron Hardware Association, First regiment Mass. M. V. M., Veteran association, Boston, Winthrop

yacht and Dorchester yacht clubs. On committee on cities in House of 1908.

Vote of district: Herbert W. Burr, Rep., 2,908; N. S. Clark, Jr., Dem., 1,642; T. A. Horan, Dem., 1,483; T. A. Keliher, Dem., 1,533; A. J. McCabe, Ind. L., 639; Samuel H. Mildram, Rep., 2,845; William B. Willcutt, Rep., 2,715.

District No. 25.—Ward 25 Boston.—JOSEPH ABBOTT, Republican, of Boston, was born in Hyannis, May 22, 1874; educated in the public schools. Starter for Boston Elevated Railway Company. Member of Brighton lodge Knights of Pythias, having held all its officers and being also a member of the grand lodge, also member of Algonquin tribe of Red Men. On committee on federal relations in House of 1908.

LEWIS J. HEWITT, Republican, of Boston, was born in Leicester, England, Feb. 13, 1870; educated in its public schools, and Wigleston Preparatory College. Vice president and superintendent of printing and publishing business. Member of Bethsaida lodge of Masons, St. Omer lodge Knights of Pythias, D. G. S. of Mass., I. O. R. M., past Sachem of Mass. tribe of Red Men, Republican Club of Mass., vice president, Ward 25, Republican club, chairman Executive committee Faneuil Association, vice president United Improvement Association, Lincoln club. On committee on insurance in House of 1908.

Vote of district: Joseph Abbott, Rep., 1,570; J. T. Auerbach, Ind. L., 309; T. F. J. Callahan, Dem. Ind., 320; M. J. Coyle, Dem., 1,147; Lewis J. Hewitt, Rep., 1,599; F. B. McKinney, Dem., 1,322.

District No. 26.—Wards 3, 4 Chelsea.—WILLIAM M. ROBINSON, Republican, of Chelsea, was born there July 21, 1875; educated in the public schools and Worcester Academy. In the furniture business. Alderman 1903-4-5-6, chairman of finance committee '05-6. Member Robert Lash lodge of Masons, Cosmopolitan clubs. On the committee on election laws in the House of 1907, street railways 1908.

Vote of district: W. J. Pennell, Soc., 59; William M. Robinson, Rep., 1,048; T. Supple, Ind. L., 372.

District No. 27.—Ward 5 Chelsea, Revere, Winthrop.—ERNEST H. PIERCE, Republican, of Revere, born in Boston, May 12, 1863; educated in its public schools. Editor and proprietor of Revere Journal, member of Neptune lodge, Odd Fellows, Royal Arcanum, Elks, executive committeeman past 13 years of National Editorial Association, vice president of same 1902, president Suburban Press Association of New England 1898-9, member of Massachusetts Press Association and Republican Editorial Association of Massachusetts, Boston Press club, board of auditors of Revere 2 terms, on committees on Town Hall dedication, city charter, appropriations, finance and many other important local committees, formerly secretary Republican town committee, and for several years clerk of board of selectmen. On committees on election and education of House of 1907, elections, education (chairman) election laws 1908.

EDGAR H. WHITNEY, Republican, of Winthrop was born in Dublin, N. H., Dec. 29, 1859; educated in the public schools. Is a merchant at 22 Hawley street, Boston. Past grand of Mononmock lodge of Odd Fellows of Winchendon, and member of the grand lodge, of Artisan lodge of Masons of Winchendon, Boston commandery of Knights Templar, New York consistory, and 32d degree, past regent of Tri-mountain council of Royal Arcanum of Boston, treasurer of Winthrop Yacht club 1902-6, and commodore since then. On committee on roads and bridges in House of 1908.

Vote of district: D. M. Bristol, Rep. Cit., 1,557; J. F. McGirr, Dem., 873; Ernest H. Pierce, Rep., 2,142; Edgar H Whitney, Rep., 1,786.

WORCESTER COUNTY.

District No. 1.—Athol, Dana, Petersham, Phillipston, Royalston.—JAMES OLIVER, Republican, of Athol, was born there June 28, 1836; educated in the public schools and Harvard Medical College, class of 1862, commissioned as assistant surgeon of the 21st regiment, July 31, 1862, and served three years, promoted to major surgeon, mustered out July 16, 1865, came home as brigade surgeon, member of Parker Post 123, G. A. R., having been its commander for three years. Taught school, practiced medicine. Been medical director of Department of Massachusetts of Grand Army. Medical examiner for first district of Worcester county for last ten years. Member of school committee for ten years. President of Worcester Northwest Agricultural Society last three years. Member of Athol lodge of Masons and of Athol Grange. On committees on military affairs and public health in House of 1907-8.

Vote of district: James Oliver, Rep., 962; all others, three.

District No. 2.—Ashburnham, Gardner, Templeton, Winchendon.—FRANK BARRELL, Republican, of (South) Ashburnham, was born there July 26, 1853; educated in Westminster public schools after having spent several years in Chicago and South Ashburnham. At 17 began learning trade of chairmaker, then learned trade of carpenter. In 1873-8, in charge of part of works of Walter Heywood Chair Co., Fitchburg, then till 1883 in similar position with White-Holiman Co., Chelsea, and since then in South Ashburnham. Carpenter foreman in building Cushing Academy buildings, Ashburnham, and Science buildings 1893, for last 12 years, in Alfred H. Whitney chair factory. Vice president of Union Hall Association and trustee of same several years, assessor 1908-9, selectman 1901-3, refusing a third term, having been appointed an executor of the will of Jacob Fairbanks of Fitchburg. Tendered reception by town's people and military band on night of election. Member of Mystic lodge of Odd Fellows of Chelsea 29 years, of Alpine lodge Knights of Pythias of Fitchburg and of Crosby division of uniform rank K. of P. of Gardner. On committee on public charitable institutions in House of 1908.

WILLIAM F. LEARNED, Republican, of Gardner, was born in Gardner, Jan. 12, 1850; educated in public schools. Shipper for S. K. Pierce & Son for the last 38 years. Past grand of William Ellison lodge of Odd Fellows. Member of fire department many years. Precinct registrar last ten years. On the committee on prisons in the House of 1907, pay roll (chairman), prisons 1908.

Vote of district: Frank Barrell, Rep., 1,481; C. M. Day, Dem. Ind., 1,013; William F. Learned, Rep., 1,538.

District No. 3.—Barre, Holden, Hubbardston, Oakham, Princeton, Rutland, Sterling, Westminster.—WATERMAN L. WILLIAMS, Republican, of Holden, was born there Aug. 10, 1867; educated in the public schools of Holden and West Springfield, Amherst College, class of 1891, Harvard Law School, class of 1895. Is a lawyer. Author of "Statutory Torts in Massachusetts" 1899, second edition, revised and enlarged 1906, also of "Municipal Liability for Tort" 1901. Member of Bar Association of Boston. Clerk of committee on taxation in the House of 1908.

Vote of district: E. W. Merrick, Ind. Cit., 576; Waterman L. Williams, Rep., 671.

District No. 4.—Brookfield, Hardwick, New Braintree, North Brookfield, Warren, West Brookfield.—HERBERT T. MAYNARD, Republican, of North Brookfield, was born in Northborough, Dec. 9, 1867; public schools, Bryant & Stratton's Business College, class of 1885. Manufacturer of boots and shoes. Master of Meridian Sun lodge of Masons. Chairman of selectmen, board of health, chairman Republican town committee, trustee savings bank. On committee on banks and banking in House of 1908.

Vote of district: A. J. Leach, Dem., 501; Herbert T. Maynard, Rep., 967.

District No. 5.—Charlton, Southbridge, Sturbridge.—ALEXIS BOYER, JR., Democrat, Southbridge, born there Jan. 17, 1875; public schools. Member library committee in 1897-8-9, auditor 1901-2, selectman 1903-4-5-6-7. K. C., Red Men, Eagles. On committee on public charitable institutions in House of 1907, towns 1908.

Vote of district: J. Bemis, Rep., 722; Alexis Boyer, Jr., Dem., 977.

District No. 6.—Auburn, Leicester, Paxton, Spencer.—FRANK COLLETTE, JR., Spencer, Republican, born there Jan. 1, 1871; public schools, college at Farnham, P. Q. Clothing store, bakery, fire insurance. Foresters, trustee Spencer Savings Bank, Social club, St. John's Society, notary public. On committees on drainage and State House in House of 1907, elections, insurance 1908.

Vote of district: Frank Collette, Jr., Rep., 948; H. E. Sargent, Dem., 792.

District No. 7.—Dudley, Oxford, Webster.—LOUIS E. PATTISON, Republican, of Webster, was born in Boston, Dec. 30, 1843; educated in its public schools. Is a merchant, lumber, wood and coal dealer. Has served as auditor, assessor, chief of fire department and president of the Co-operative bank, served in Fifth Mass. Battery 1861-5, member of Post 61 G. A. R., Royal Arcanum, A. O. U. W., Coal Dealers' and Lumbermen's associations. Water commissioner, clerk of Webster Five Cents Savings Bank Corporation and chairman of public library trustees. On committee on banks and banking in House of 1908.

Vote of district: H. H. S. Anderson, Dem., 872; Louis E. Pattison, Rep., 1,131; G. M. Wilson, Soc. Ind., 82.

District No. 8.—Blackstone, Douglas, Grafton, Millbury, Shrewsbury, Sutton, Uxbridge.—SAMUEL VERRY CRANE, Republican, of Blackstone, was born in Worcester, Oct. 4, 1855; educated in its public schools and Bryant & Stratton Business College, class of 1873. Farmer, and in coal, wood, grain and hay business. Master of East Blackstone Grangé in 1887, member of Ames lodge of Ancient Order of United Workmen, member of House in 1900, on committee on agriculture, on same in House of 1908.

AARON F. JONES, Republican, of (East) Douglas, was born in Temple, Franklin county, Me., Sept. 11, 1832, removing to Douglas when 14. Worked in a cotton mill a few years, then learned to bottom shoes, then opened a shoe store in East Douglas, and a general store a little later with Hon. William Abbott, as Jones & Abbott. A few years after, became bookkeeper for the Douglas Axe Manufacturing Company, but soon returned to mercantile life, adding coal, ice and lumber. After a few years, disposed of the store, and continued in the coal, ice, lumber and real estate business. During the War of the Rebellion was active in recruiting men to fill the quota of Douglas. Chairman of selectmen, tax collector, overseer of the poor, school committee. Charter member of Mumford River lodge of Masons, life member of board of trustees of Simon Fairfield free public library, a life long Republican and on Republican town committee. On the committee on the State House in the House of 1908.

Vote of district: T. F. Casey, Dem., 1,267; Samuel V. Crane, Rep., 1,583; J. F. Donahue, Dem., 1,409; Aaron F. Jones, Rep., 1,414.

District No. 9.—Hopedale, Mendon, Milford, Northbridge, Upton.—SAMUEL A. EASTMAN, Republican, of Milford, was born in Dennysville, Me., Oct. 14, 1847; educated in its public schools. Is a manufacturer of wood and paper boxes. Master of Montgomery lodge of Masons, high priest of Mt. Lebanon chapter, eminent commander in Milford commandery of Knights Templar, trustee Milford Savings bank, director Milford Co-operative bank, Republican town committee. On committee on labor, and libraries (clerk) in House of 1908.

EDWARD C. LYFORD, Republican, of Upton, was born in Atkinson, Me., Dec. 1, 1843; educated in its public schools and Foxcroft, Me.,

Academy. Enlisted Jan. 1, 1864, in Co. M, 1st Maine Heavy Artillery, served in the Army of the Potomac, wounded at Spottsylvania, partly recovering, rejoined his regiment before Petersburg and was present at surrender of Lee at Appomattox Court House, wounded, promoted to corporal and sergeant, mustered out Sept. 11, 1865. Member of J. Orson Fiske post of Upton, having served as quartermaster, senior vice commander and commander. Member of Mosaic lodge of Masons, Dover, Me., Milford commandery of Knights Templar, and Massachusetts consistory of Boston. On committee on counties in House of 1908.

Vote of district: C. L. Aldrich, Pro., 83; W. P. Clarke, Dem., 990; S. Alden Eastman, Rep., 1,818; M. T. Flaherty, Dem., 853; N. B. Johnson, Pro., 106; Edward C. Lyford, Rep., 1,628.

District No. 10.—Berlin, Bolton, Boylston, Clinton, Northborough, Southborough, West Boylston, Westborough.—JOSEPH S. GATES, Republican, of Westborough was born in Petersham, Oct. 3, 1856; educated in the public schools. Is a merchant. Member of Siloam lodge of Masons, Hockomocko lodge of Odd Fellows (past grand), Parkman council of Royal Arcanum. An organizer of Board of Trade, on Republican town committee 17 years, tax collector 1905-6-7, auditor 1893-01, town clerk 1901-8. Clerk of committee on agriculture in the House of 1908.

CHARLES MAYBERRY, Republican, Clinton, born there April 27, 1876; public schools; B. U. Law school 1903. Lawyer. Mason, K. P. Registrar of voters 1899-04, Republican town committee 1902-3. Clerk of committee on probate and chancery in House of 1905, on engrossed bills and metropolitan affairs in 1906, insurance, legal affairs 1907, insurance (clerk) 1908.

Vote of district: H. G. Burke, Soc., 146; W. H. Dietzman, Dem., 942; Joseph S. Gates, Rep., 1,705; G. C. Kiesling, Soc., 106; Charles Mayberry, Rep., 1,726; P. F. O'Malley, Ind. L., 513; T. H. Reilly, Dem., 684.

District No. 11.—Ward 6 Fitchburg, Harvard, Lancaster, Leominster, Lunenburg.—DAVID CURTIS NICKERSON, Republican, Leominster, born in Harwich, Jan. 21, 1854; public schools. Merchant. Masons, Odd Fellows, School committee 1903, investment committee Leominster Savings Bank, director National Bank. Committee on mercantile affairs in House of 1907-8.

FRANK H. POPE, Democrat, of Leominster, was born in Sandwich, March 7, 1854; educated in the public schools, and Dean Academy of Franklin. Clerk, newspaper correspondent. Member of Leominster lodge of Odd Fellows, of Leominster club, and Union club of Marlborough, Leominster lodge N. E. O. P., secretary Democratic State Committee 1907, president Leominster board of trade. On committee on ways and means in House of 1908.

Vote of district: W. H. Brazier, Soc., 143; H. E. Cowdrey, Rep., 1,023; David C. Nickerson, Rep., 1,372; A. D. Parker, Dem., 458; Frank H. Pope, Dem., 1,621; T. Richardson, Soc., 158.

District No. 12.—Wards 1, 2, 3, 4, 5 Fitchburg.—BENJAMIN A. COOK, Republican, of Fitchburg, was born in Vermont, June 30, 1867; a graduate of Brattleboro High School. Hardware, paint and wall paper merchant, since 1894, firm of B. A. Cook & Co. Member of Aurora lodge of Masons, Thomas royal arch chapter, Jerusalem commandery of Knights Templar, past grand of Mt. Rollstone lodge of Odd Fellows, president of Fitchburg, Board of Trade and Merchants' Association in 1904, member of Park club. On committee on street railways in House of 1908.

M. FRED O'CONNELL, Democrat, Fitchburg, born in Hopedale, June 14, 1870; Bryant & Stratton's Commercial College, B. U. Law school 1898. Has been journalist, but attorney-at-law since 1898. Member of Merchants' association, Park club, past secretary Democratic city committee, its chairman 1904-8. On committee on public lighting in House of 1905, clerk of judiciary in 1906, and on special revision of Sunday laws, judiciary 1907, rules, railroads 1908.

Vote of district: R. E. Anderson, Soc., 231; Benjamin A. Cook, Rep.,

1,542; H. M. Kendall, Dem., 1,031; M. Fred O'Connell, Dem., 1,527; J. D. Ryan, Soc., 280; F. S. Stone, Rep., 1,372.

District No. 13.—Ward 1 Worcester.—DANIEL E. DENNY, Republican, of Worcester, was born there July 14, 1845; public schools, Worcester Academy. Co. E, 42d regiment, Post No. 10, G. A. R. Machinist, United States railway mail service, real estate and insurance. Masons, Knights of Pythias, President Common council 1905, Capt. Worcester Continentals, trustee of State Soldiers' Home 1906-7. On committees on cities and military affairs in House of 1906, cities, military affairs (chairman) 1907-8.

Vote of district: Daniel E. Denny, Rep., 982; F. P. Ryan, Dem., 295.

District No. 14.—Ward 2 Worcester.—ALONZO F. HOYLE, Republican, Worcester, born there October 16, 1861; public schools, business college. Cashier Fitchburg R. R. Co., 1885-95, printer, stationer. Odd Fellows, Masons. Committee on drainage in House of 1905, chairman of drainage and clerk of counties in 1906, counties, drainage (chairman) 1907, constitutional amendments, liquor law (chairman) 1908.

Vote of district: A. S. Houghton, Dem., 378; Alonzo F. Hoyle, Rep., 873.

District No. 15.—Ward 3 Worcester.—CORNELIUS J. CARMODY, Democrat, of Worcester, was born in Boston, Jan. 11, 1867; educated in the public schools. Is a painter, working for 17 years for Norcross Brothers, general contractors, 8 years as foreman. Member of St. Anne's Total Abstinence Society 22 years, commodore of Jack Barry branch I. N. F. Local 48 Brotherhood of P. Dec. & P. H., president of Central Labor Union 3 terms (18 months) 1905-6, vice president Massachusetts branch A. F. of L. 1906. Member of common council 1904-5, aldermen 1906. On committee on railroads in House of 1908.

Vote of district: Cornelius J. Carmody, Dem., 703; all others, three.

District No. 16.—Ward 4 Worcester.—JOHN F. McGRATH, Democrat, Worcester, born there Jan. 10, 1881, public schools, Holy Cross College, 1902, B. U. Law School 1905. Lawyer. Member of St. John's Guild Alhambra council of Knights of Columbus, Division 1, A. O. H., Massachusetts Court Order of Foresters, St. Vincent de Paul, Rostrevor club, Worcester Society of Antiquity, St. John's Lyceum. On committee on labor in House of 1907, judiciary 1908.

Vote of district: John F. McGrath, Dem., 1,149; all others, two.

District No. 17.—Ward 5 Worcester.—JOHN H. THOMPSON, Democrat, of Worcester, was born there Aug. 26, 1873; educated in its public schools. Is a plumber. Common council 1905-6-7. Member of Journeymen Plumbers' Union, local No. 4, Father Mathew Society and of its board of trustees, Aerie No. 203 Fraternal Order of Eagles, vice president of Springfield Diocesan Athletic board. On committee on public service in House of 1908.

Vote of district: John H. Thompson, Dem., 1,126; all others, none.

District No. 18.—Ward 6 Worcester.—OSCAR C. HAMMARSTROM.—Republican, of Worcester, was born there Oct. 18, 1877; educated in the public schools. Is a wire worker. Member of Morning Star lodge of Masons and Quinsigamond lodge of Odd Fellows, common council 1906-7. On committee on insurance in House of 1908.

Vote of district: Oscar C. Hammarstrom, Rep., 898; C. A. Orstrom, Dem., 765.

District No. 19.—Ward 7 Worcester.—LUCIAN B. STONE, Republican, of Worcester, was born there Sept. 9, 1829; educated in the public schools, Leicester Academy and Baptist Academy of Worcester. Proprietor of stage coach line between Worcester and Spencer, 1853-1891. Is a contractor. Street commissioner of Worcester, 1883-98, alderman 1901. Member of Montacute lodge of Masons, Eureka royal arch chapter, Hiram council, Worcester county commandery Knights Templar, Scottish rite,

Goddard council Princes of Jerusalem, Lawrence chapter of Rose Croix, Massachusetts Consistory. On the committee on street railways in the House of 1907, drainage 1908.

Vote of district: A. E. O'Connell, Dem., 403; Lucian B. Stone, Rep., 898.

District No. 20.—Ward 8 Worcester.—JOHN H. PICKFORD, Republican, of Worcester, was born in Manville, R. I., Sept. 9, 1849; educated in the public schools. Is a mason and contractor. On committee on public charitable institutions in House of 1906-7-8. A result of his investigations with that committee in 1907, he introduced a bill which became a law June 15, Chapter 520, which provides that for all expenditures for state or other buildings in the way of construction or repair, at an expense of over $2,000, shall be submitted before Nov. 1, to the state board in charge of such institution, if the appropriation is to be asked for from the next Legislature, with detailed plans and bona fide, estimates, etc. This act has saved the state thousands and thousands of dollars already, and is sure to save large amounts every year. In 1908 only one architect came before the ways and means committee, to favor a change of law, and no change whatever was made.

Vote of district: J. E. Hogan, Dem., 299; Hon. H. Pickford, Rep., 1,020.

District No. 21.—Ward 9 Worcester.—HENRY ELLSWORTH DEAN, Republican, of Worcester, was born in Oakham, Sept. 29, 1862; educated in Worcester public schools, including High and in Hinman's Business College. At 22 took his father's business of manufacturing wire goods, the latter having retired from the business which he had established in 1857. Member of Athelston lodge of Masons, Ridgley lodge of Odd Fellows, Worcester Commercial Travellers, Worcester Continentals, and Worcester Mechanics' Association. On committees on fisheries and game, and prisons in House of 1907, same 1908, and chairman of prisons.

Vote of district: Henry E. Dean, Rep., 923; W. R. Goggin, Dem., 278.

District No. 22.—Ward 10 Worcester.—ROBERT MORRIS WASHBURN, Republican, of Worcester, was born there Jan. 4, 1868; educated in its public schools and Harvard College, class of 1890. Lawyer. Director Worcester Trust Company. Clerk of committee on railroads in House of 1908.

Vote of district: T. H. Murphy, Dem., 199; Robert M. Washburn, Rep., 1,169.

THE CHAPLAIN AND CLERKS.

REV. DANIEL WINGATE WALDRON, the chaplain of the House, was born in Augusta, Me., Nov. 11, 1840. Graduated from Bowdoin College in 1862, and from Andover Theological Seminary in 1866. Ordained and installed pastor of the Congregational Church, East Weymouth, Mass., April 3, 1867, dismissed May 14, 1871, to become pastor of the Maverick Church, East Boston, which position he held until Dec. 1, 1872. Since Feb., 1873, connected with the City Missionary Society, Boston, being now its secretary and superintendent. Preached the "Election sermon," Jan. 7, 1880. Elected chaplain of the House in 1879, and re-elected each year since.

JAMES W. KIMBALL, clerk, Republican, was born in Lynn, December 17, 1858. He received his education in the public schools, and on leaving school he entered the printing business, which trade he has since followed. In 1882 he was appointed a page of the House of Representatives, afterwards appointed a messenger of the same branch, and in 1888, when a vacancy occurred in the assistant clerkship of the House, he was appointed to fill that position. Member of Golden Fleece lodge of Masons. Nominated for clerk by House Republicans in caucus and elected by full House of 1897-98-99-00-01-02-03-04-05-06-07.

FRANK E. BRIDGMAN, assistant clerk, was born in Springfield, March 28, 1869. Now resides in Roxbury. Graduated from High school of Toledo, Ohio, being salutatorian of class of 1887. Entered business life August 8, 1887, with Mechanics' Iron Foundry Co., of Roxbury, in whose employ he remained until appointed clerical assistant to the clerk of the Senate, January 1, 1894. After serving in the last named position during three sessions of the Legislature, he was appointed assistant clerk of the House, January 6, 1897.

CLARENCE J. SMITH, was born in Boston, September 3, 1875; graduated from the Boston public schools, and from the English High school in 1893. Took a post-graduate course. Appointed page to the Speaker of the House, Hon. George von L. Meyer in 1895, re-appointed by Hon. John L. Bates in 1897, appointed clerical assistant to the clerk of House of Representatives 1899.

KARL H. OLIVER, clerical assistant, was born in Lynn, Jan. 6, 1884; educated in Lynn High school and Dartmouth College 1901-2; taught in Intervale, N. H., 1904-5-6. Appointed clerical assistant, Jan. 1, 1905.

ERNEST GRANT WEBB, Danvers, was born there Aug. 6, 1885; educated in its public schools, including High. Member of Mosaic lodge of Masons. Page of House, 1902-3-4-5-6; appointed clerical assistant, Jan. 4, 1907.

THE SERGEANT-AT-ARMS AND HIS APPOINTEES.

DAVID T. REMINGTON, of Northampton, was born in Plainfield, June 11, 1845; educated in common schools. Enlisted October 9, 1861, in Co. B, 31st Massachusetts, discharged Oct. 23, 1865, with rank of corporal. Severely wounded at Sabine Cross Roads, La., April 8, 1864, wounded again at Blakely, near Mobile, April 8, 1865. Held all offices of Jerusalem lodge of Masons of Northampton, deputy of 13th Masonic district 1891-4, junior grand warden of grand lodge of Masons, 1901, W. L. Baker post, G. A. R., and all of its offices but commander. Appointed messenger 1890. Senate door-keeper 1892-3, sergeant-at-arms 1904-5-6.

JOHN KINNEAR, first clerk, born in Glasgow, Scotland, Nov. 24, 1836; came to this country when 22 months old, lived in Cambridge since. Commissioned 3d lieut., Co. C, 2d regiment, first volunteer company of Rebellion, but later received commission as first sergeant, July 25, 1861, discharged, recruited Co. E, 30th regiment, 1st lieutenant by special order from President Lincoln, Jan. 19, 1862, mustered out Sept. 22, 1862 Appointed messenger of House 1880, assistant door-keeper 1884, promoted to first clerk Jan. 1901.

CHARLES W. PHILBRICK, Lowell, born there March 18, 1842. Co. F, 3d N. H. regiment, August 9, 1861, wounded at Drury's Bluff, May 15, 1864, his left arm being amputated on the field, discharged September, 1864. Appointed special messenger 1872, regular messenger August, 1892. Odd Fellows, G. A. R., N. H. Veterans' Association.

MARCUS KIMBALL, born in Bradford, Dec. 25, 1843; public schools. Co. A, 19th regiment Aug, 28, 1861, taken prisoner June 22, 1864, discharged as sergeant May 26, 1865. Appointed watchman Jan., 1895, made messenger of sergeant-at-arms in July, 1895, which position he has held ever since.

GEORGE M. FILLEBROWN, messenger, born in Mt. Vernon, Me., May 5, 1841; public schools. Enlisted April 15, 1861, in Co. F, 4th Massachusetts, re-enlisted Sept. 17, 1861, in First Cavalry, promoted to be corporal, sergeant, 2d and 1st lieutenant, mustered out June 25, 1864, by reason of wounds received at Aldie, Va., June 17, 1863, appointed messenger in Jan., 1895.

LOUIS AGASSIZ PHILLIPS, Newton Highlands, clerk of Legislative Document Division, born in Deerfield, Aug. 14, 1870, public schools.

Appointed in sergeant-at-arms department Jan., 1894, promoted to present position June 15, 1897. Sons of American Revolution, Masons.

FRED HENRY KIMBALL, chief engineer, was born in Mercer, Me., Jan. 15, 1870; educated in the public schools of Augusta, Me. Learned steamfitting and engineer's trade with Augusta Machine Company and A. D. Ward of same city. With Boston Elevated 2 years, superintendent of power station in the Boston Terminal Building 5 years, appointed to present position Jan. 25, 1904. Member of Augusta, Me., lodge of Masons, and of Signet chapter of Charlestown, and of Joseph Warren Commandery of Knights Templar of Boston, of Fraternity lodge of Odd Fellows of Deering, Me., and of New England Street Railway club.

MISS ELLEN MUDGE BURRILL, cashier, born in Lynn, Mass., June 16, 1872; graduated from the Lynn High school in 1889. Stenographer for National Headquarters, Grand Army of the Republic 1893-1894, stenographer in office of Sergeant-at-arms from Nov. 1, 1894 to May 5, 1903, member of Council of Lynn Historical Society. Appointed cashier May 5, 1903.

MRS. ABBIE H. WILSON, of Boston, matron, born in Georgetown. Charter member Everett Peabody Women's Relief Corps of Georgetown. Appointed matron in 1902.

LUKE K. DAVIS, door-keeper of the Senate, was born in Jaffrey, N. H., Feb. 23, 1845; educated in the common schools of Worcester. whither he removed at the age of ten. Is a woodworker by occupation. Enlisted Aug. 12, 1862 in Co. C, 36th regiment, wounded May 12, 1864, at Spottsylvania, discharged June 29, 1865. Member of George H. Ward Post, G. A. R. also of Damascus lodge of Knights of Pythias. Appointed State House messenger 1887, assistant doorkeeper 1899, promoted to door-keeper Jan., 1904.

CHARLES H. JOHNSON, Woburn, was born in that city, Sept. 19, 1843; public schools. July, 1862, enlisted in Co. K, 39th regiment, promoted to corporal, June, 1863. Appointed messenger 1891, assistant door-keeper Jan., 1904. Post 161, G. A. R.

B. H. JELLISON, Haverhill, born in Byfield, Nov. 29, 1846, common schools. Shoemaker. Co. C, 19th regiment, made sergeant on field, July 4, 1863, for capturing a rebel flag and saving United States flag same day, medal from Congress for same. Wounded at Fair Oaks, June 23, 1863, at Cold Harbor in 1864. Commissioned 2d lieutenant at close of war. Second lieutenant, Co. F, 6th regiment 1863, resigned, chosen to same position in Co. F, 8th regiment, 9 years captain of same company. Member of Major How Post, G. A. R. Appointed messenger 1889.

FRANCIS A. IRELAND, of Pittsfield, was born in Dexter, Me., July 27, 1843; educated in the public schools. Overseer 20 years in a woolen mill. Private in Co. E, 22d Maine regiment. Past commander of Post No. 125, G. A. R., past warden and D. G. W. in N. E. O. P. Appointed Senate messenger, Jan., 1898.

EDWARD C. COOK, of Westfield, was born in New Marlboro, Aug. 13, 1845; educated in the public schools. Is a carpenter. Enlisted Dec. 13, 1861, corporal in Co. H, 31st regiment, and served in the Department of the Gulf, discharged Oct. 9, 1865. Member of Lyon Post of G. A. R. of Westfield, formerly of Scott Bradley Post of Lee. Member of Woronocco lodge of Odd Fellows of Westfield. Appointed Senate messenger in Jan., 1900.

JOSEPH W. ABBOTT, of Fitchburg, was born in Andover, Sept. 18, 1836; educated in the public schools. Enlisted Aug. 11, 1862 in Co. B of the 36th regiment, and served in the Army of the Potomac, and at the sieges of Vicksburg and Knoxville, being mustered out in July, 1865. Has been a locomotive engineer on the Fitchburg railroad for 42 years. Member of Charles W. Moore lodge of Masons of Fitchburg, of Oasis lodge of Odd Fellows of Somerville, and of the Brotherhood of Locomotive Engi-

neers. Member of Edwin V. Sumner Post, G. A. R. Appointed messenger of the Senate in Jan., 1902.

LAWRENCE G. MITCHELL, Somerville, was born in Boston, Jan. 24, 1880; educated in the public schools, including High School. Columbian lodge of Masons. Appointed Senate page, Jan., 1897, appointed Senate messenger Jan., 1903.

ENOCH PRATT, of Middleboro, was born in Bridgewater, Oct. 4, 1843; public schools and Pratt Academy. Shoemaker. Enlisted Aug. 13, 1862, in 1st Heavy Artillery, Army of the Potomac, mustered out July 21, 1864. Member of Gen. Pierce Post, G. A. R., and U. V. U., Fellowship lodge of Masons of Bridgewater, Bay State commandery of Brockton. Appointed messenger in Jan., 1903.

WILLARD S. COOKE, of Lexington, was born in Granby, Dec. 12, 1838; educated in public schools, Amherst Academy, Williston Seminary, Amherst and Williams Colleges, graduating from latter in 1861. Enlisted Aug. 30, 1862, in Co. F, 37th regiment, served in Army of the Potomac, 6th Army Corps, mustered out June 21, 1865, member of Post 139, G. A. R. of Somerville, Pacific lodge of Masons of Amherst, Mass. Began newspaper work on Springfield Homestead in 1869, and in 1873 came to Boston Daily News, and in 1875 to Boston Herald, as reporter, but was advanced to news editor and chief editor of the Evening Herald, remaining until 1899, when resigned to engage in journalistic work in New Hampshire, returned to Boston in 1900 and was appointed Senate messenger Jan. 15, 1904.

FRANK A. DOW, born in Haverhill, March 16, 1848, public schools. Photographer and shoe industry. Enrolled Aug. 22, 1864 in 28th Unattached Co. H. A., later consolidated into 4th Mass. H. A., discharged June 17, 1865, close of war. Co. F, 6th regiment 1870-7, City council 1882-3. Photographer and stereopticon illustrating. Commander Major How Post, G. A. R. 1907-8. Appointed messenger Dec. 14, 1907.

BENJAMIN H. McKINLEY, of Lowell, was born there, Nov. 26, 1887. educated in its grammar and High schools, Ballou & Hobogan preparatory school, Lowell Commercial College 1906. Appointed page in Jan., 1904.

BERNARD A. HOWE, of Somerville, was born in Laconia, N. H., June 6, 1891; educated in grammar and High schools of Somerville, Winter Hill Business College. Appointed page of Senate, Jan. 1, 1906.

GEORGE J. ABBOTT, of Boston (Allston), was born there June 23, 1892; educated in the public schools, graduating from Washington grammar school, and from the Mechanic Arts High, appointed page Jan. 1, 1907.

THOMAS F. PEDRICK, of Lynn, door-keeper of House, was born in 1846 in Marblehead; public schools. Shoe business until 1884, when he was appointed messenger, assistant door-keeper 1901, door-keeper 1904. Assistant assessor 5 years, clerk of board 17 years, special county 1891-4, justice of peace, notary public. Dictator of Kirtland lodge of K. of H., district deputy grand dictator, Glenmere lodge Odd Fellows.

SIDNEY GARDNER, of Gloucester, was born there June 10, 1843; public schools. Enlisted in Co. G, 8th regiment, Sept. 15, 1862, discharged Aug. 7, 1863, re-enlisted in same company July 18, 1864, discharged Nov. 10, 1864. Commander of Col. Allen Post, G. A. R., 1886-1887, 1892 to now. Ocean lodge of Odd Fellows. Inspector of Customs at Gloucester 1872-87. Acacia lodge of Masons. Appointed messenger 1888, assistant door-keeper 1904.

JAMES BEATTY, postmaster, born in Manchester, England, Aug. 26, 1845; came to this country when only 2 years old, going at once to Salem; educated in common schools. Enlisted Sept. 22, 1861, in Co. I, 22d Massachusetts, 3 years a bugler in Fifth Corps of Army of Potomac, taking part in all engagements. Mustered out Oct. 18, 1864. Auctioneer and furniture business in Waltham. Alderman 1897-98-99. Appointed messen-

ger at State House in 1886, legislative postmaster 1893, commander Waltham G. A. R. Post, Prospect lodge of Odd Fellows, A. O. U. W.

FRANCIS STEELE, of Boston, was born there Jan. 22, 1851; educated in the Eliot school, been clerk. Appointed messenger 1880.

BENJAMIN B. BROWN, of Fall River, was born there Dec. 7. 1841; public schools, graduate of Schofield Academy, Prov., R. I. Enlisted Aug. 2, 1861, served 3 years, wounded at Fort Donelson, Tenn., Feb. 15, 1862, being color guard of regiment, taken prisoner at Atlanta, Ga., July 22, 1864. Clerk U. S. treasury department at Washington 4 years. Post 46, G. A. R., Odd Fellows, Veteran Firemen's Association, Fall River Yacht Club. Appointed House messenger in 1886.

THOMAS COYNE, of Milford, born in Ireland, Dec. 11, 1833. Enlisted from Milford, Sept. 30, 1861, in Co. A, 2d battalion of N. Y., mustered out March 17, 1865, Post 22, G. A. R. Crispins, Knights of Labor, constable, Sons of Temperance. Appointed messenger of House in 1887.

JOHN B. FISHER, Dedham, born in Vermont in 1842, public schools. Co. M, 1st Mass. Cavalry. Dec. 25, 1863 captured in July, 1864, at Malvern Hill, Va., escaped same day, mustered out as 1st sergeant, Co. A. Masons, G. A. R.. Appointed messenger 1889.

EDWIN C. GOULD, of Melrose, was born Aug. 19, 1840, at Wilmington; educated in Bath, Me., schools. In 1856, printed in Melrose its first paper, the Melrose Advertiser, now Melrose Journal, went to Atchinson, Kan., 1857, employed on the Squatter Sovereign, a Free State paper, crossed the plains in 1860 at time of Pike's Peak gold fever, and was employed in the mines when the war broke out. Enlisted Sept. 1, 1861, in Co. F, 1st Colorado Cavalry, wounded at battle of Glorietta, N. M., March 28, 1862, discharged Oct. 16, 1864, postmaster at military post, Fort Lyon, Col., 1862 to 1865, in 1866 entered employ of Bridgeport, Conn. Rubber Company, where he remained 13 years. From 1879 to 1891, cashier for F. M. Holmes Furniture Co., of Boston. Been commander U. S. Grant Post No. 4, G. A. R., member of Sons of the American Revolution, tyler of Wyoming lodge of Masons, town and now city auditor, justice of peace and notary public. Appointed messenger in 1891.

MARK C. LONDON, of Boston, was born in Philadelphia, Dec. 20, 1847, educated in its public schools. Been railroad porter. Enlisted Jan. 4, 1864 in Co. A, 25th regiment, U. S. A., colored troops of Lancaster, Pa., discharged Dec., 1865, served as orderly to Col. F. L. Hitchcock in last year of war, and past commander of R. A. Bell Post, G. A. R., past chancellor commander Wm. C. Nell lodge, Knights of Pythias. Appointed messenger 1893.

SIDNEY HOLMES, Boston (South) born in Plymouth, Aug. 21, 1843; public schools. Cabinet maker. Odd Fellows. Appointed House messenger in January, 1888.

C. J. TARBELL, of Springfield, was born in Mt. Holly, Vt., Nov. 11, 1842; educated in the public schools. Enlisted Sept. 1, 1862 in Co. E, 16th Vermont, wounded at Gettysburg, mustered out August 10, 1863, re-enlisted Jan. 1, 1865, in 26th N. Y. cavalry, mustered out June 27, 1865, at close of war. Cabinet maker and furniture business. Member Roswell Lee lodge of Masons, Morning Star chapter, also of Odd Fellows. Appointed House messenger, Jan. 1, 1898.

THOMAS P. FROST, of Lawrence, was born in Eastport, Me., Sept. 13, 1840; public schools. Was in furniture business. Enlisted in Co. F, 1st regiment, Aug. 14, 1862, served in Army of Potomac, taken prisoner at Spottsylvania, being in Andersonville, Florence and Charlestown 7 months, mustered out March 1, 1865, member of Needham Post, G. A. R. Appointed House messenger in Jan., 1900.

JOSEPH S. ADLINGTON, of (North) Stoughton, was born in Boston, Nov. 20, 1839; educated in public schools. Enlisted May 14, 1861, in Co. I, 12th regiment, served in Army of Potomac, lost left arm at Antietam, discharged Nov. 13, 1862. Bootmaker by trade. For 14 years before

appointment as House messenger, Jan., 1901, was janitor of Commonwealth Building.

JAMES P. CLARE, Hudson, born in Chelsea, March 23, 1846; Co. E, 19th regiment, July 25, 1861, June 30, 1865, 2d lieut. 26th Inf., U. S. V., July 5, 1900, May 13, 1901, Capt. Co. M, 5th regiment, retired as Major Dec. 10, 1904. Masons. Been supt. water works, water commissioner, engineer fire department and chief. Appointed messenger 1902.

JOHN OTIS BUSH, Malden, was born in Foxcroft, Me., Feb. 11, 1849; educated in its public schools and academy, and Adams & Waitt's Commercial school of Augusta. Enlisted Nov., 1863, in Co. 1, 2d Maine Cavalry, serving in the Carolinas, Louisiana, Alabama, Florida, discharged June 16, 1865. Head clerk in Avenue House, Bangor, Me., carriage blacksmith in Amesbury 5 years, hotel at Kingston, N. H., 2 years, 24 years with Boston Rubber Shoe Co., with Hood Rubber Co., Watertown, 1899 to August, 1904. Member of Massachusetts lodge of Masons, Beausant commandery, Middlesex lodge of Odd Fellows, Mizpah lodge, A. O. U. W., past commander of Hiram G. Berry Post, G. A. R. Appointed messenger, Jan. 1, 1905.

FRANK S. FINNEY, of Plymouth, was born there April 20, 1845; educated in Plymouth High school. Enlisted in Standish Guards 1862, enlisted March 31, 1864, in Signal Corps, served in Gulf Department, mustered out July 11, 1865, bookkeeper for Atlas Tack Co., 7 years, for Plymouth Mills Tack Co., 2 1-2 years, insurance. Past commander Collingwood Post, G. A. R., and now adjutant, secretary Republican Town Committee 1904-6. Appointed messenger Feb. 12, 1906.

NATHANIEL D. CURRY, of Whitman, was born in Windsor, Nova Scotia, July 28, 1866; educated in the public schools. Cabinet and box maker, and then in the engineers' department at the State House as elevator man since 1894; appointed messenger, Jan. 1, 1908.

JACOB B. HENRY.—Born at Eastport, Me., Dec. 2, 1843. Farmer and fisherman. Boynton Grammar school. Learned cabinet maker's trade. Enlisted in Co. K., 1st Me. H. A. Aug. 3, 1862, in defense of Washington until Spring campaign '64, going to front in May, at battles of Spottsylvania Court-house, Totopotomy Creek, Cold Harbor, Chickahominy and Petersburg, where he was severely wounded June 16, returning to regiment Sept. 26, and took part in battles of Deep Bottom, Ream's Station, Fort Sedgwick (commonly known to the old "boys" as "Fort Hell"), Hatch's Run and Weldon Road (where he was promoted to sergeant on the field), his regiment one of first to enter Petersburg, present at surrender of Lee at Appomattox. Came to Boston in Fall of '65 and engaged in piano business, with one well-known firm 32 years, for 20 years their foreign wood buyer. Made a Mason in '68, member of Gettysburg Post 191, G. A. R., Pilgrim Fathers and A. O. U. W. Appointed messenger to House in 1908.

ULYSSES A. BRIGHAM, of Marlborough, was born there Aug. 31, 1890; educated in its public schools. Appointed page in Jan., 1905.

LESTER BLAINE LIBBEY, of Milford, was born there Feb. 10, 1890; educated in its public schools, including the High. Member of Y. M. C. A. Appointed page of the House Jan. 1, 1907.

FRANK L. SMITH, of Andover, was born there June 17, 1890; educated in its public schools, graduating from its High school in the class of 1907. Y. M. C. A. Appointed page Jan. 1, 1907.

JOHN J. O'LEARY, of Boston, was born there June 11, 1891; educated in the public schools, graduating from the Quincy grammar. Since then was in an office, until appointed to his place as page, Jan. 1, 1907.

MORRIS C. JACKSON, of Lynn, was born there Sept. 22, 1890; educated in the public schools, including 3 years in the High school. Appointed page Jan. 1, 1908.

NORMAN H. CURRY, of Whitman, was born there Dec. 4, 1892; educated in its public schools, including 2 years in the High School. Appointed page Jan. 1, 1908.

FRED W. BROWN, of Lynn, was born there Sept. 13, 1899; educated in the public schools, including the Cobbett Grammar school. Reporter on Lynn Item last year and half. Appointed page Jan. 1, 1908.

DANIEL W. TAFT, of Palmer, born in Pittsford, Vt., Feb. 7, 1845; public schools. Was farmer and mill operative. Enlisted in 1st Vermont cavalry, Oct. 2, 1861, discharged June 15, 1862, re-enlisted July 14, 1862, in 95th N. Y. infantry, discharged July 18, 1865. Lost right fore-arm at Gravelly Run, Va., March 31, 1865. Prisoner at Libby and Belle Isle. Commander Post 107, G. A. R. Been justice of peace, president Vermont Veteran Association of Boston and vicinity 1900, secretary and treasurer now. Appointed House messenger 1886, watchman since 1887.

ROBERT J. TAYLOR, in charge of elevator next Mt. Vernon street entrance, born in Virginia in 1852, educated in Hampton school. Came to Boston in 1872, and followed hotel business until 1886, when he was appointed to position of legislative elevator man in old State House. A prominent member of G. U. O. of O. F., Sumner lodge, past grand master of council of same order, past officer of the military order. Represented his lodge in the B. M. C., held in Washington in 1892, president of Odd Fellow's Building Association 1904-5, Republican club of Massachusetts.

FRANK W. COLE, of South Framingham, was born there July 4, 1877; educated in its schools. Wholesale plumbing supply house. Gen. J. G. Foster camp, Sons of Veterans. Member of Framingham lodge of Odd Fellows and Welcome lodge Daughters of Rebekah. Appointed page of House Jan. 1, 1895, and assistant clerk of legislative document room in 1898, which position he has held ever since.

NOTES OF THE SESSION.

Representative Thomas L. Davis died at his home in Salem, April 26, and Speaker Cole and Messrs. Pollock, Jeffrey, Katzmann, Soliday, Brooks, Newhall, Adams, Dean of Wakefield, McCarthy of Boston and Carbrey were appointed a committee to attend the funeral and prepare resolutions. The latter were presented May 6, by Mr. Pollock and were spoken to by Messrs. Pollock, Katzmann, Dean and McCarthy of the committee and unanimously adopted by rising vote. He was serving his ninth successive year.

May 11, Hon. Duncan C. Fraser, Governor of Nova Scotia, was present in the House, to which he was introduced and to which he made a brief address.

INDEX

ILLUSTRATIONS.

The State Officers and Executive Council are followed by the joint committees arranged alphabetically, in general, while these groups are separated by miscellaneous pictures that have a direct or indirect relation to our state government, as follows: State House (page 4), Governor's private room (6), Council chamber (8), Senate chamber (10-11), Senate reception room (12), Senate reading room (13), room of President of Senate (14), room of Speaker of House (16), Hall of House (18), House reading room and post-office (19), Doric Hall, description (20), Doric Hall (21) State Library (52) Grand Stairway (109) Memorial Hall (110-111), Views from Cupola (113-114-115-116), The Old South (117), Faneuil Hall (118), Daniel Webster (119), Old State House (120).

Executive Department.

	Portrait	Sketch		Portrait	Sketch
Guild, Curtis, Jr.	5	121	Glidden, W. S.	9	124
Draper, E. S.	7	121	Cole, Samuel	9	124
Olin, W. M.	7	122	Jones, S. W.	9	125
Chapin, A. B.	7	122	Paige, C. D.	9	125
Turner, H. E.	7	123	Russell, F. W.	9	125
Malone, Dana	7	123	Dean, Frank L.	9	126
Brightman, C. O.	9	123	Hamlin, E. F.	9	126
Bemis, A. F.	9	123	Southworth, C. A.	9	126
Barry, E. P.	9	124			

The Senate.

Abbott, G. B.	43-45-87	134	Mahoney, D. D.	51-73-79	128
Bell, T. S.	25-55-61-65	134	McEttrick, M. J.	41-69-95	133
Butler, J. J.	39-57-61	134	Mitchell, J. J.	53-77-83	130
Chapple, W. D.	15-83	126	Monahan, G. F.	47-67-81	133
Cowee, E. A.	23-39-43-77	134	Morse, H. P.	27-79-85	128
Dean, C. L.	25-33-67-95	128	Norcross, A. D.	47-51-91-93	136
Dickinson, F. W.	27-37-41	128	Potter, E. C.	29-49-79	134
Dixon, E. W.	27-31-45	133	Richmond, C. Q.	23-35-65-87	126
Faxon, W. O.	75-79-93	131	Riley, H. S.	39-49-75	130
Fisk, C. D. B.	57-59-61	133	Salter, W. R.	37-45-59	127
Gallond, G. J.	39-71-81-91	136	Schuster, W. S.	59-63-89	135
Garfield, G. H.	71-83-89-93	132	Shaw, J F.	63-83-95	128
Grimes, J. W.	53-67-87-91	130	Sowle, N. P.	27-33-45	127
Hall, A. S.	31-57-61	132	Spalding, T.	39-49-53	128
Halley, D. E.	65-75-85	128	Stevens, E. A.	43-69-95	128
Hibbard, J. H.	47-69-81	131	Treadway, A. T.	23-39-51-89	135
Jenney, C. F.	29-35-49	131	Turner, Joseph	71-73-89	127
Johnson, J. L.	25-29-41-83	135	Vahey, J. H.	35-49-63	128
Keith, E. S. S.	31-55-73-95	136	Wheatley, F. G.	37-47-75	132
Linehan, F. J.	33-55-59	134	Williams, T. W.	77-85-87	127

House of Representatives.

Abbott, Joseph	41	171	Barnes, F. L.	93	154
Adams, A. S.	91	147	Barrell, Frank	71	172
Arnold, W. W.	59	163	Barrett, C. H.	87	148

	Portrait	Sketch
Barton, H. B.	29	150
Bayrd, F. A.	61-87-101	157
Beals, J. E.	33-91	164
Bennett, J. C.	81-101	151
Beunke, F. L.	67-71	153
Bishop, E. B.	49	154
Blanchard, C. V.	75-83-89	159
Boivin, C. E.	95	144
Boyer, Alexis, Jr.	91	173
Brickley, B. A.	53	166
Brooks, W. R.	45-85	148
Brown, C. H.	61	159
Bryan, J. T.	41	152
Bunting, George	38-89	145
Burnett, A. J.	31-75	157
Burns, A. S.	45	163
Burr, H. W.	29-37	170
Cahoon, C. H.	53	140
Callahan, T. F.	61	166
Carbrey, J. B.	91	146
Carleton, I. J.	47	166
Carmody, C. J.	79	175
Chambers, James	45	158
Chester, W. E.	57-89	167
Clarey, J. E.	67-91	141
Coffin, S. F.	23-75	149
Cole, David	23	141
Cole, J. N.	17-83	140
Coleman, E. B.	35-37	160
Collette, Frank, Jr.	38-47	173
Collins, E. D.	29	167
Conboy, J. J.	41	167
Conley, M. F.	33-73	156
Coogan, T. F.	43	166
Cook, B. A.	87	174
Cook, J. F.	55-61	140
Cook, W. F.	81	150
Cook, W. H.	71-89	143
Coolidge, Calvin	25-49	152
Coombs, F. O.	31-95	142
Coombs, R. P.	47-101	161
Cormack, J. S.	59	146
Crane, S. V.	23	173
Curley, D. J., Jr.	33	169
Curtiss, E. L.	35-39	163
Cushing, G. D.	61-83	167
Cutting, A. L.	91	156
Dalton, Ernest	55-67-73	151
Davenport, C. L.	59	157
Davis, T. L.	59	148
Davol, Ralph	35-65	143
Dean, C. A.	79-83	157
Dean, H. E.	43-69	176
Dean, W. M.	38-95	182
Denny, D. E.	27-63	175
Desmond, J. C.	43	143
Donovan, J. E.	25	165
Dorman, W. E.	49	146
Doyle, A. P.	27-57	143
Draper, E. B.	49	161
Driscoll, F. J.	63	169
Drysdale, H. P.	49	141
Duane, P. J.	35-37	154
Eastman, S. A.	51-55	173
Elmer, C. F.	75	149
Elmore, S. D.	49	153
Farley, D. E.	41	150
Fay, T. J.	47	169
Fennelly, F. J.	69-87	144
Ferber, J. B.	25-79	167
Fisher, F. L.	45	162
Flagg, C. J.	29-75	155
Flye, L. E.	87	162
Fogg, C. J.	31-89	149
Forristall, H. M.	38	147
Frost, H. S.	25	167
Fuller, E. J.	23-65	162
Garcelon, W. F.	37-79	154
Gates, J. S.	23	174
Giles, G. A.	95	153
Gilmore, Edward	81	164
Goggins, J. T.	69	141
Grady, T. J.	29-73	166
Graham, W. J.	27	146
Greenwood, H. S.	53	156
Griswold, L. W.	41-73	150
Hall, H. A.	51-73	141
Hall, M. T.	95	155
Ham, H. H.	39-53	169
Hammarstrom, O. C.	47	175
Hancock, P. B.	71	164
Hanrahan, B. F.	55-67	165
Hardy, H. D.	29-59	159
Hayes, J. J.	35	165
Hewitt, L. J.	47	171
Higgins, W. P.	38-53	167
Hilton, F. H.	53	155
Hoag, William	51	169
Hobson, E. E.	49-83	150
Hodskins, F. G.	53	151
Hogan, W. M.	57	153
Holman, S. M.	45	142
Holt, C. T.	45-65	151
Hosmer, F. A.	95	152
Holye, A. F.	29-57	175
Hultman, E. C.	75-93	161
Hyde, G. S. J.	35-55	145
Jeffrey, W. T.	45	148
Johnson, C. C.	79	147
Johnson, F. O.	51-55	162
Johnson, J. B. A.	77	156
Jones, A. F.	85	173
Jones, J. A.	75-91	160
Katzmann, F. G.	59	161
Keefe, D. P.	37-38-65	144
Keene, S. B.	61	158
Keith, R. M.	43-69	164
Kelleher, W. A.	41-47	145

	Portrait	Sketch
Kemp, F. D.	95	151
Kenney, M. J.	45-77	142
Killam, J. W.	93	157
Kittredge, E. M.	69	156
Knight, J. H.	39-73	170
Lane, F. S.	87	162
Learned, W. F.	38-69	172
Lees, Sidney	45	143
Leining, Adam	93	152
Leonard, J. H.	85	170
Linscott, A. R.	35-63	157
Lomasney, M. M.	61-77	166
Long, G. W.	47	154
Lothrop, J. F.	55-61	154
Lovett, G. E.	77	167
Luce, Robert	95	158
Lyford, E. C.	31	173
Lynch, C. J.	51	155
Madden, S. J.	55	169
Madsen, J. J.	79-101	152
Malley, C. A.	37-45	169
Mancovitz, David	89	166
Mansfield, C. H.	61	147
Mayberry, Charles	47	174
Mayhew, U. E.	95	144
Maynard, H. T.	25	172
McCann, Matthew	87-101	147
McCarthy, C. F.	63-77	155
McCarthy, J. F.	37	165
McClatchey, F. T.	93	141
McDavitt, T. P.	65	167
McDonald, Edward	93	141
McGonagle, P. J.	85	166
McGrath, J. F.	49	175
McIntire, E. C.	38-45	149
McKenney, J. H.	51-63	147
McKie, L. B..	59	165
McLane, George, Jr.	53	145
Meade, T. J.	69	165
Meehan, J. F.	59-101	156
Meyers, Julius	73-87	153
Mildram, S. H.	89	170
Mock, J. H.	67-89	170
Moore, Fred	59	143
Morgan, D. H.	25-63	151
Morse, L. K.	57-69	145
Murley, J. J.	31	165
Murray, W. F.	49	166
Nash, M. S.	57-91	163
Nason, A. L.	65-81	145
Newhall, G. H.	27-77	146
Nichols, M. E.	61	167
Nickerson, D. C.	59	174
O'Brien, J. F.	65	166
O'Brien, W. H.	71	168
O'Connell, M. F.	79-83	174
O'Connor, P. H.	57	168
O'Donnell, J. E.	87	156

	Portrait	Sketch
Oliver, James	63-73	177
Parker, L. C.	47	152
Parkhurst, Lewis	79	159
Parks, J. A.	31-51	144
Pattison, L. E.	25	173
Pattison, Thomas	45-75	140
Perham, E. C.	33-81	155
Pickford, J. H.	71	176
Pierce, E. H.	35-37-38	171
Pierce, M. E.	27-41	167
Pollock, R. E.	33-75	148
Pope, F. H.	95	174
Porter, S. L.	81-93	144
Powers, J. F.	25	168
Quigley, F. X.	27	152
Riley, T. P.	39-67	158
Robinson, W. L.	67-81	142
Robinson, W. M.	87	171
Ross, Samuel	51	143
Rousmaniere, J. E.	49	170
Sanders, H. P.	47	141
Schoonmaker, J. H.	79-83	153
Sennott, E. J.	61	153
Shaw, E. E.	23	164
Sheenan, F. M. J.	89	169
Shepardson, O. J.	75	150
Shepherd, J. J.	31-33	163
Small, I. M.	43-65	140
Smith, W. H.	77-85	159
Soliday, J. H.	49-83	160
Stearns, H. N.	27-83	154
Stoddart, J. A.	71	149
Stone, L. B.	33	175
Sullivan, D. L.	85-101	167
Sullivan, J. F.	67	165
Swann, George	71	165
Thompson, J. H.	77	175
Todd, F. P.	23	149
Torrey, F. A.	29-39-57	155
Trudel, W. H.	27-39-89	145
Underhill, C. L.	38-41	158
Varnum, C. F.	59-85	156
Walker, Joseph	79-83	160
Wallis, J. A.	75	148
Walsh, T. S.	93	150
Warner, F. P.	85	170
Washburn, R. M.	79	176
Waugh, W. L.	27	159
Weeks, A. S. P.	61	170
Weeks, W. E.	83-87	158
Wellington, J. O.	23	159
White, N. H.	95	160
Whitney, E. H.	81	171
Willcutt, W. B.	27	170
Willetts, I. E.	27	144
Williams, W. L.	89	172
Wing, Herbert	33-43	143
Worster, R. B.	31-43-101	161

Members of Congress.

	Portrait	Sketch		Portrait	Sketch
Ames, Butler	96	138	Lovering, W. C.	96	139
Crane, W. M.	96	138	McCall, S. W.	96	139
Gardner, A. P.	96	138	O'Connell, J. F.	96	139
Gillett, F. H.	96	138	Peters, A. J.	96	139
Greene, W. S.	96	139	Roberts, E. W.	96	139
Keliher, J. A.	96	139	Tirrell, C. Q.	96	138
Lawrence, G. P.	96	138	Washburn, C. G.	96	138
Lodge, H. C.	96	138	Weeks, J. W.	96	139

Elective and Appointive Officers.

Bridgman, F. E.	17	177	Paine, B. L.	15	137
Coolidge, H. D.	15	137	Sanger, W. H.	15	137
Horton, Rev. E. A.	15	137	Smith, C. J.	17	177
Kimball, J. W.	17	176	Waldron, Rev. D. W.	17	176
Oliver, K. H.	17	177	Webb, E. G.	17	177

Sergeant-at-Arms and Appointees.

Abbott, G. J.	99	179	Holmes, Sidney	100	180
Abbott, J. W.	99	178	Howe, B. A.	99	179
Adlington, J. S.	100	180	Ireland, F. A.	99	178
Beatty, James	100	179	Jackson, M. P.	100	181
Brigham, U. A.	100	181	Jellison, B. H.	99	178
Brown, B. B.	100	179	Johnson, C. H.	99	178
Brown, F. W.	100	181	Kimball, F. H.	98	177
Burrill, E. M.	98	178	Kimball, Marcus	98	177
Bush, J. O.	100	180	Kinnear, John	98	177
Clare, J. P.	100	180	Libbey, L. B.	100	181
Cole, Frank	101	182	London, M. C.	100	180
Cook, E. C.	99	178	McKinley, B. H.	99	179
Cooke, W. S.	99	179	Mitchell, L. G.	99	178
Coyne, Thomas	100	180	O'Leary, J. J.	100	181
Curry, N. D.	100	181	Pedrick, T. F.	100	179
Curry, N. H.	100	181	Philbrick, C. W.	98	177
Davis, L. K.	99	178	Phillips, L. A.	98	177
Dow, F. A.	99	179	Pratt, Enoch	99	178
Fillebrown, G. M.	98	177	Remington, D. T.	98	177
Finney, F. S.	100	181	Smith, F. L.	100	181
Fisher, J. B.	100	180	Steele, Francis	100	179
Frost, T. P.	100	180	Taft, D. W.	101	181
Gardner, Sidney	100	179	Taylor, R. J.	101	182
Gould, E. C.	100	180	Wilson, Abbie	98	178
Henry, J. B.	100	181			